WEATHER FORECASTS

Victoria and Vicinity — Fresh to strong southeast winds, shifting to southerly; unsettled and mild with showers.

Vancouver and Vicinity—Fresh southeast winds, becoming strong; cloudy and mild with occasional rain.

The Daily Colonist.

(ESTABLISHED 1858)

COLONIST TELEPHONES

Advertising	Empire 4114
Business Office	Empire 4114
Circulation	Garden 1812
Job Printing	Garden 5241
Editorial Rooms	Empire 4111
Social Editor	Empire 3311

NO. 257—EIGHTY-SECOND YEAR | VICTORIA, BRITISH COLUMBIA, THURSDAY, OCTOBER 10, 1940 | EIGHTEEN PAGES

GREAT KRUPP WORKS AT ESSEN SET AFIRE BY BRITISH BOMBERS

Fifteen Tons of Bombs Dropped on Naval Base at Wilhelmshaven—Oil Refineries at Hamburg Left Ablaze—Harbor at Calais Is Bombed for Eight Hours

LONDON, Oct. 9 (AP).—Britain's night bombers have set ablaze the centre of the great German Krupp works at Essen, left the oil refineries in Hamburg a ring of spreading fire and pounded the naval base of Wilhelmshaven with more than fifteen tons of bombs, the Air Ministry disclosed tonight.

Sweeping in over the glowing, newly bombed "invasion coast," waves of Royal Air Force bombers struck deep into Germany on Tuesday night and Wednesday morning for a series of assaults that rivaled any previous foray.

First of all, the bombers swept in from the North Sea on Bremen. Officials said the raid began at 8.15 p.m., and "for the next hour and a half the whole area was systematically bombed with high explosives and incendiaries."

ATTACK IN WAVES

At the sprawling port of Hamburg, the raiders attacked in waves.

"From the reports received it is clear that a high percentage of direct hits were obtained," said the Air Ministry. "A ring of fire was seen spreading, after one attack, as though there was a leakage of petrol from one of the tanks ignited."

The invasion ports, particularly Calais, got it hard. The harbor at Calais was bombed for eight hours; quays at Flushing, The Netherlands, were attacked heavily; direct hits were scored on the docks at Le Havre; Boulogne's searchlights were smashed.

A factory which makes nickel alloys for Germany's planes and submarines was raided successfully east of Frankfurt, officials related; and a single raider laid a line of

Continued on Page 2, Column 4

AMERICANS GET READY TO MOVE

Businessmen in China Liquidating Holdings—Liners Booked Far Ahead

SHANGHAI, Oct. 9 (AP).—With passenger liners heavily booked far in advance, travel agencies and steamship offices were besieged today by Americans fearful of the gathering United States - Japanese crisis in the Orient.

(Authoritative spokesmen in London said the British Government is considering following the United States example of advising British subjects to leave the Far East.)

Many American businessmen, accepting the State Department's advice to get out of the Orient, started liquidation of their holdings and church societies stepped up arrangements to assemble their missionaries who wish to leave, at likely points of embarkation.

NUMBER UNCERTAIN

How many of the 9,000 Caucasian Americans and 2,000 nationals of Oriental stock would depart was uncertain, but it was reported 3,000 might be removed on the liners President Coolidge and President Pierce in early November.

It was said State Department representatives were trying to get Shipping Board approval for the two United States liners to carry only American citizens on the early November trips to United States. Many Europeans and Jewish refugees now have reservations.

Besides about 1,200 marines composing the American defence forces in the Shanghai International Settlement, the United States has a small garrison at Tientsin, in North China.

MUST NOT IMITATE MILITARY EMBLEMS

OTTAWA, Oct. 9 (CP).—Manufacture, reproduction or sale of any military device is prohibited, except with written permission by or on behalf of the Defence Minister, whenever such emblem or device is so similar to that used by or adopted for any of His Majesty's forces as to be likely to be mistaken for the official ones.

The National Defence Department announced today attention was being drawn to this prohibition because the war has made military uniforms and emblems popular.

PAGE DIRECTORY

Comics	Page 15
Culbertson on Bridge	Page 13
Editorials	Page 4
Finance	Page 14
"I'll Wait for You"	Page 18
Radio Programmes	Page 11
Shipping and Travel	Page 11
Social Notes	Page 8
Sport	Pages 12, 13
Theatres	Page 10
Women's Clubs	Page 7

IS ELECTED PARTY HEAD

Prime Minister Given Ovation When Chosen Leader Of Conservatives

LONDON, Oct. 9 (CP).—Winston Churchill was elected leader of the Conservative party today to succeed Neville Chamberlain, who has retired from public life because of ill-health.

The position strengthens the Prime Minister's political hold on the nation, making him not only leader of the Govefnment but leader of the dominant party in the House of Commons.

Since May he has been leader of the British Government, but politically he has had no party and in theory at least he was in a subservient position to the House leaders of the Conservatives who controlled enough votes to make or break any administration.

ELECTION IS UNANIMOUS

Mr. Churchill's name was the only one mentioned at a private meeting in London of Conservative peers, members of the House and parliamentary candidates. His election was unanimous.

Mr. Churchill, in a speech of thanks, said:

"I will venture most humbly to submit and also to declare, because it springs most deeply from convictions of my heart, that at all times according to my lights and throughout the changing scenes through which we are all hurried, I have always faithfully served two public causes which I think stand supreme—maintenance of the enduring greatness of Britain and her Empire and the historical continuity of our island life.

"Alone among the nations of the world we have found means to combine Empire and liberty. Alone

Continued on Page 2, Column 6

WILL NOT CHECK COPPER OUTPUT

British Columbia Mines to Continue Producing Despite Ban On Exports

VANCOUVER, Oct. 9 (CP).—Anticipating new Canadian and United Kingdom markets, A. S. Baillie, general manager of Granby Consolidated Mining & Smelting Company at Copper Mountain, B.C., said today copper production in British Columbia would continue despite the Federal embargo against exports.

The export embargo was announced yesterday in Ottawa and it applies to all countries except the United Kingdom and the United States, when it may be needed for Allied munitions orders in the latter country.

The Granby Mine and the Britannia Mine on Howe Sound are the province's two major copper concentrate producers, employing about 1,800 men between them.

London Hospital Bombed

—Passed by British Censor.

A London Hospital After a Visit by German Bombers.

Break Inevitable With Rumania Is Declared Opinion

British Ambassador Fails to Obtain Satisfactory Explanation of Entry Into Country of German Troops — Munitions, Guns and War Equipment Pouring Into Country

BUCHAREST, Oct. 9 (AP).—A break in British-Rumanian diplomatic relations "now is inevitable," British quarters declared tonight, as a result of what they contend is a threat of partial occupation of the oil-rich Balkan kingdom by German forces.

This turn in the strained relations between the two countries followed a long conference at which Ambassador Sir Reginald Hoare sought in vain to obtain from General Ion Antonescu, Rumanian Chief of State, a satisfactory explanation of the entry of Nazi troops into Rumania.

NEGATIVE RESULTS

Associates of the British envoy, who left the conference looking grave, said the talks produced "only negative results."

They said Antonescu told the ambassador nothing to reassure him about the future of Britain's position in Rumania. British sources had said earlier unless such assurances were forthcoming a diplomatic break would be more than likely.

Today's conference was arranged

Continued on Page 2, Column 5

SELLING OIL TO GREECE BANNED

Action by Rumania Increases Belief German Military Campaign Planned

BUDAPEST, Hungary, Oct. 9 (AP).—Belief among foreign observers that Germany may be planning a military campaign in the Near East was strengthened today with announcement of a Rumanian ban on Rumanian oil to Greece and the possibility it may be extended to Turkey.

Loss of the Rumanian fuel places Greece at a military disadvantage—and would affect Turkey somewhat if the prohibition should be applied to that guardian of the Dardanelles.

RESERVE SUPPLIES

Greece is believed to have some months' reserve supplies. Like Turkey, she lacks refineries and depends on imports of finished oil products, and these have been coming mainly from Rumania. She had been getting 128,000 tons and Turkey more than 200,000 tons annually from Rumania.

Turkey would still have a source of supply in Russia.

Some observers here express belief Germany now is definitely embarked on a "Berlin to Bagdad" expansion theory, aimed at an attempt to control the rich Iraq oil fields, whose production now goes to Britain.

However, such an attempted move to the East would depend on the co-operation, or at any rate the acquiescence, of Moscow.

Four Killed When Train Hits Truck

COLUMBUS, Ga., Oct. 9 (AP).—Four persons were killed and nine injured, four critically, in a collision of an army truck loaded with picnickers and a freight train on the Fort Benning Highway, near here, tonight. The truck burst into flames after the crash.

APOLOGIZE FOR BEATING SAILOR

Commander of Japanese Gendarmes Writes Regrets To American Admiral

SHANGHAI, Oct. 10 (AP).—The United States Navy announced today that Major-General Miura, commander of the Japanese gendarmes here, had apologized for the arrest and beating of a sailor from the United States cruiser Augusta by Japanese police on September 28.

The announcement said Admiral Thomas C. Hart, commander of the United States Asiatic Fleet, received a letter from General Miura expressing the latter's regrets for the "unwarrantable conduct" of the Japanese gendarmes.

It added that General Miura offered to have the officer responsible for the affair make a direct apology to the captain of the Augusta, but that Admiral Hart had replied the "additional direct apology might well be omitted" in view of the general's expression of regrets.

University of London Books Lost in Fire

LONDON, Oct. 9 (CP).—Two members of the staff were killed, eight others wounded, and more than 100,000 books destroyed or damaged by fire when the library of London's University College was hit in a recent German bombing raid, it was disclosed today.

The university's Memorial Hall also was virtually demolished.

The general library escaped with broken windows, but the science library and sections of the advanced arts were almost a complete loss.

The great hall in the back of the library is just a heap of rubble, twisted steel covering an area as big as a football field.

GUNNERS COMING WEST

OTTAWA, Oct. 9 (CP).—Twelve gun layers from five Royal Canadian Navy vessels, stationed on the East Coast, passed through Ottawa tonight en route to the Pacific Coast. They declined to comment on the nature of their mission.

African Pilot Wins Flying Cross for Heroism in Desert

Walked Two Weeks Through Trackless Sand Dunes—Courage and Endurance Means of Saving Companions' Lives

CAIRO, Oct. 9 (AP).—Major Robert Preller, of the South African Air Force, who saved himself and two companions in a thirst-maddened two-week trek on foot through the trackless dunes of the Libyan Desert, was awarded the Distinguished Flying Cross today.

Preller's adventure, as disclosed in the citation, began when he and his flying crew were shot down deep in Italian Libyan territory.

Destroying the wreck of their plane, they walked seventy miles over the blistering sands to the nearest point on the Egyptian border. There Preller's two men were so exhausted they could go no farther.

Leaving them at a desolate waterhole, he pressed on alone.

Long since given up for dead, he finally staggered into a British outpost, gave directions so accurate that his companions were rescued, and furnished a description of enemy territory which the authorities said was extremely valuable.

From Europe Day by Day—

THE TIMES, London

News and Comment on International Events selected from The Times daily and published in The Daily Colonist by special arrangement with The Vancouver Daily Province.

(Copyright, 1940, by Southam Co.)

LONDON, Oct. 9 (By Cable).—Churchill's survey of the war, says The Times, makes it clear that both accident and error contributed to the failure to prevent the Vichy Government's warships reaching Dakar in time to prevent De Gaulle's expedition landing there. Neither the Cabinet nor the first Sea Lord was informed of the approach of French ships to Gibraltar until it was too late to stop them. Disciplinary action has already been taken against those responsible.

Critics both in the House of Lords and the House of Commons complained of the inefficiency of the British Intelligence Service, and some accuse the Colonial Office of failure to keep in touch with what was happening in West Africa. Others warned the Government there must be no more evacuations. However, Premier Churchill made it clear wars cannot be won without mistakes, and no blame is attached to General De Gaulle.

• • •

Berlin Nazis are howling for revenge because of smashing attacks of the Royal Air Force on Germany. The scurrilous abuse of Churchill on the radio indicates how badly the Nazis take what they gleefully fling on civilians of Britain. Apparently the Nazi gangsters have had to admit failure of their aerial blitzkrieg, for after telling the German people that their airplanes commanded the English Channel, that London was cowering in terror and largely destroyed, and that the Royal Air Force fighter strength had been broken, Goebbels has now issued a five-point plan for the destruction of Britain, indicating the job has to be begun all over again. The extended use of high explosive bombs against civilians is apparently to be the next move in the murder campaign.

• • •

Malta has given a great welcome to reinforcements to the Mediterranean fleet that have recently arrived there. Battleships that the Maltese had not seen for months entered the harbor amid great enthusiasm and with bands playing.

• • •

The Times foresees an impending crisis in the Far East arising from the reopening of the Burma Road. Japanese anger is marked and some Tokio newspapers are saying the United States and Britain "will be digging their own graves" if they allow China again to buy war supplies and ship them through Burma. Japanese airmen, it is said, will bomb the road when opened.

• • •

The Times' Rumanian correspondent reveals shocking conditions of graft and incompetence in the Rumanian army which is now to be reorganized by German military leaders. New German mechanized equipment and German soldiers are pouring into the country. The Nazis are also taking over the fortifications.

PLACES ORDERS FOR SIX SHIPS

Large Mine Sweepers to Be Built in Eastern Yards for Canadian Navy

OTTAWA, Oct. 9 (CP).—Placing of a $3,600,000 order for six large steam-driven mine sweepers for the Royal Canadian Navy was announced tonight by Munitions Minister C. D. Howe.

The six vessels, costing close to $600,000 each, will be built by Canadian Vickers. They are the same type as those presently being constructed in Toronto and Vancouver.

Several of these ships have already been launched and the additional order for mine sweepers brings to ninety-eight the number of vessels included in Canada's major shipbuilding programme.

Total sums involved in this programme are now well above $30,000,000, the minister said in a statement.

In all, thirty-four mine sweepers are being constructed in Canada for the Royal Canadian Navy; ten corvettes for the Royal Navy, and fifty-four corvettes for the Royal Canadian Navy. "A very substantial proportion of this total of ninety-eight ships will have been launched by the end of this year," the statement said.

Farmers Demand Minister Resign

BIGGAR, Sask., Oct. 9 (CP).—Farmers of this district, at a meeting here yesterday, unanimously passed a resolution demanding the resignation of Hon. J. G. Gardiner as Minister of Agriculture. The resolution charged that Mr. Gardiner had broken faith with Western farmers at the time of the farmers' most serious crisis by neglecting to use his influence on their behalf.

MOONLIGHT HELPS NAZI FLYERS IN SPREADING FIRE AND DEBRIS OVER BREADTH OF METROPOLIS

Casualty List Mounts With Over Fifty Districts of London Subjected to Attack—Famous Church And Hotel Among Buildings Hit by Explosives—Two Hospitals Bombed

Raider Shot Down Before Eyes of the Prime Minister

LONDON, Oct. 10 (AP).—More than fifty districts of London suffered the blasting and burning of high explosive and incendiary bombs last night and early today in one of the worst overnight German air raids yet directed at this capital.

Among the objects struck were a famous church, one of the city's oldest hotels, and a promenade known the world over.

There were two lulls in the assaults early today, but each ended as fresh waves of Nazis sailed in high over the anti-aircraft barrage to drop new bombs.

One stick of bombs straddled a district which has been persistently attacked since the air war began.

Prime Minister Churchill himself, watching the awesome conflict, saw one raider shot down in his own constituency.

(This is the Epping district of Essex, just to the northeast of London.)

HIT HIGH IN AIR

The plane was hit high in the air, and searchlights trailed the three parachuting Nazi flyers to earth.

There was a mounting list of casualties, including many killed.

Simultaneously raids were carried out against Wales, Southwest and Northwest England. They all were heavy, but nothing like the battering London was experiencing.

Early this morning London had a brief respite, but the raiders were back again with a concerted effort to pierce the curtain of steel hurled skyward by anti-aircraft batteries.

Great high explosive bombs and incendiary "bread baskets" upset buses, struck at rail lines and spread fire and debris from one end of London to the other as the procession of German warplanes assaulted the city by moonlight.

TREMBLES WITH SHOCK

From the northern environs to the southernmost tip, the capital trembled with the shock of the exploding bombs and the shuddering crash of an incessant anti-aircraft barrage.

So intense was the din it was at times almost impossible to tell which noises were those of bombs and which were those of the defensive guns.

A few hours after the early start of the raid eight districts of the city had been hit.

One big London bus was upset by a bomb hit which injured a number of passengers and broke the driver's leg. A passing doctor borrowed a policeman's tin hat and set to work treating the victims.

A DIRECT HIT

A passenger on another bus, describing a direct hit, said:

"Our driver decided to make for the nearest shelter when things became too hot. We made the archway in front of a building. Then we heard the bombs coming down.

"Most of us were able to fling ourselves to the ground, but some were thrown into the air and against the building.

"Paving blocks, glass and bomb fragments were strewn over a wide area."

A pedestrian who was posting some letters had them jerked from his hand. He later found them undamaged, scattered fifty yards away.

It was one of the worst overnight raids London has experienced since big-scale bombing of the city began on September 7.

Sleep was impossible, the continuous noise disturbing even those who have accustomed themselves to snatch forty winks between bomb blasts.

DROP MANY FLARES

The raiders dropped one flare after another through great clusters of bursting anti-aircraft shells before cutting loose with their bombs. Many incendiaries were dropped on the city's outer fringes.

Operating in groups of four or five, some German craft left vapor trails which could be seen like pale ribbons in the cloudless sky.

One bomb fell in a famous thor-

Continued on Page 2, Column 3

Famous Missionary Of Labrador Dead

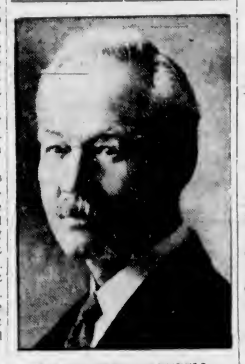

SIR WILFRED GRENFELL

WIDELY known for more than forty years for his work as missionary and physician among the Eskimos, Indians and fishermen of Labrador and Northern Newfoundland, died yesterday at Charlotte, Vt.

LAND FORCES TEST DESERT

Italians Venture Into No Man's Land but Soon Fall Back to Base

CAIRO, Oct. 9 (AP).—Italian land forces have ventured briefly out into the sandy no man's land of the Egyptian Western Desert for the first time since they established themselves on the coastal strip, the British Middle East command said tonight.

The operation apparently was a feeler for the expected drive to the east, it was stated.

Motor transports, accompanied by light tanks, moved into the Bir Enba region, south of Sidi Barrani, then withdrew to their original positions.

BOMBER SHOT DOWN

An Italian bombing plane was shot down during these operations.

Grounded Italian planes were pelted with bombs at Bardia, Libyan port; direct hits were scored on Eritrean harbors, and fires were started among barracks in a series of Royal Air Force raids yesterday, the British African command announced.

A communique said far-ranging bombers carried out the attacks from the edge of the Western Desert to Ethiopia and Eritrea.

The text of the communique:

"In a raid on the Bardia landing field Tuesday, bombs were seen to explode among enemy aircraft on the ground. Sollum also was attacked, with bombs bursting among barracks buildings.

"In the Bugora area of the Western Desert, a bomber was shot down by our ground defences.

"Three attacks on Eritrea were delivered with direct hits registered on harbor jetties, barracks and workshops. During the third raid fires were started.

"South Africa Air Force squadrons carried out numerous reconnaissances over enemy territory. An enemy machine-gun post at Elwak was bombed. All our aircraft returned safely."

KING INSPECTS BRIGADE

LONDON, Oct. 9 (CP).—The King visited the Aldershot army base during an air raid alarm today and inspected an infantry brigade in training. When the air raid sirens wailed the King went on with the inspection.

NOTED MISSION DOCTOR PASSES

Sir Wilfred Grenfell Was Widely Known for Work In Labrador

BOSTON, Oct. 9 (AP).—The death of Sir Wilfred Grenfell, noted medical missionary to Labrador, at his Charlotte, Vt., home was announced tonight by Miss Shirley Smith, secretary of the New England Grenfell Association.

He was seventy-five years old and had been in failing health for some time.

Sir Wilfred had been noted for more than forty years for his work in caring for the spiritual and physical needs of Eskimos, Indians and fisher folk of Labrador and Northern Newfoundland.

LIFE OF SACRIFICE

Few men have so completely isolated themselves from the comforts of civilization in order to administer to fellow-beings as did Dr. Wilfred Thomason Grenfell.

During his student days in London he did much work, spiritually and physically, among the poor. That experience, after his medical education had been completed, impelled him to dedicate his life to those in need of such help as he could give.

For three years, 1889 to 1892, he

Continued on Page 2, Column 2

SPEEDING UP REPAIRS OF WRECKED HOUSES

LONDON, Oct. 9 (CP).—Health Minister Malcolm MacDonald informed the House of Commons today that a Central Labor Pool has been formed to speed up repairs for wrecked houses and that houses are being requisitioned in certain boroughs for the homeless.

He explained there was a "dogged persistence" of the populace to remain near their bombed homes, although encouraged by the Government to move to the country.

LATE NEWS BULLETINS

GERMAN COMMANDS ITALIANS

LONDON, Oct. 10 (AP).—All the London morning papers today carried Cairo reports saying Nazi General Wilhelm Keitel, chief of the German High Command, has taken over the Axis African command, succeeding Italian Marshal Rodolfo Graziani. The London press described Keitel as "a master of blitzkreig strategy."

DE GAULLE IN CAMEROONS

DUALA, Cameroons, With the De Gaulle Expedition, Oct. 9 (Delayed) (AP).—General Charles De Gaulle landed here today and raised his standard of the "Free French" forces on French soil for the first time since the French-German armistice. De Gaulle stepped ashore at 12:30 p.m. from the gunboat, Commandant Duboc, which took part in the ill-starred attempt to land at Dakar.

MANY CASUALTIES IN EXPLOSION

NEW YORK, Oct. 9 (AP).—An explosion at the plant of the Sonbrun Petroleum Company in Rumania, which killed and wounded a great number of people, was reported tonight by the Budapest radio in a broadcast heard by the National Broadcasting Company. The location of the plant and the cause of the explosions were not given.

GALE RAGES OVER CHANNEL

LONDON, Oct. 9 (CP).—A wild southwesterly gale which raged all day in the Straits of Dover, showed no signs of abating tonight. Rough seas were still running. Rain clouds were gathering over the French coast, but the English side was clear and visibility was fair.

STRIKE AVERTED IN MOTOR PLANT

Disputants Agree to Meeting to Settle Differences—Men to Return to Work

OSHAWA, Ont., Oct. 9 (CP).—A threatened strike of 3,000 employees of the General Motors' major Canadian plant here was averted tonight. In a statement following a mass meeting of the members of the Oshawa local of the United Automobile Workers of America, the union said seventy-eight employees of the body shop who precipitated the crisis when they left their jobs last Friday will return to work tomorrow morning.

It also was announced that company officials and the bargaining committee of the union, an affiliate of the Congress of Industrial Organizations, will meet Friday in an attempt to settle differences.

Complete Results of Australian Election Show Near-Deadlock

Government to Have Majority of Only One in House After Speaker Is Elected and Two in Senate When New Members Seated

MELBOURNE, Oct. 9 (AP).—Counting of preferences under proportional representation in Australia's September 21 general election was declared complete today and the final standing of the parties showed that the Coalition Government of Prime Minister R. G. Menzies will have a majority of one in the new House of Representatives after a Speaker has been chosen. This compares with a working majority of nine in the old House.

The final standings:

	New House	At Dissolution
Government—		
United Australia	24	25
Country	14	17
Government Total	38	42
Opposition—		
Labor	32	23
Lang Labor	4	9
Opposition Total	36	32
Total	74	74

STANDING IN SENATE

In the Senate the Government will have ninteen seats against seventeen for Labor, but till July 1, 1941, when the newly-elected Senators are seated, the Government will continue with twenty-one seats to Labor's fifteen.

There are sixteen new members of the House. New Government members include the Lord Mayor of Melbourne, A. W. Coles, who succeeds Sir Henry Gullett, killed in the Canberra air crash in August; Lieutenant-Colonel Rupert Ryan, brother-in-law of the Australian Minister in Washington; R. G. Casey, who succeeds the late Air Minister, J. V. Fairbairn; E. S. Spooner, former New South Wales Minister of Works and Local Government, who led the revolt among the followers of former Premier B. S. B. Stevens, New South Wales, which brought the downfall of the state government in 1939, and J. A. Guy, who recovered for the Government the seat long occupied by the late Prime Minister Joseph Lyons, under whom Mr. Guy served as a member of the Tasmanian Government.

NEW LABOR MEMBERS

Newly-elected Labor members include H. V. Evatt, former Judge of the High Court, and J. B. Chifley, who was Minister of Defence in J. H. Scullin's Labor Government of 1929-31.

Members defeated include H. V. Thorby, Postmaster-General, and H. K. Nock, an assistant minister. Former Premier Stevens, of New South Wales, failed to win a Sydney seat.

The political situation remains in suspense pending meetings of the political parties in Canberra, next week, when the Labor party will consider Mr. Menzies' offer of portfolios in an all-party national government. There are at present many indications that Labor will repeat its earlier refusal. The Labor party in New South Wales, whence the party derives its main strength, insists that the Leader of the Opposition, John Curtin, as leader of the largest party, should be commissioned to form a government.

VETERANS URGE GOODS BOYCOTT

Pro Patria Legion Members Commend Anti-Japanese Measures at Meeting

At a meeting of the Pro Patria Branch, Canadian Legion, Tuesday night, the assembled veterans passed a resolution heartily approving the Government's action in banning the export of copper to Japan, and recommended that action be taken immediately on this suggestion, rather than leave a time of grace before the edict goes into effect.

Going further along the same lines, the meeting deplored the recent statement of the Minister of Mines here to the effect that it was necessary that Japan be retained as a copper market to insure the continued working of the mines. It was suggested the barely scratched natural resources of the province leave ample room for the continued employment of the miners.

Also, the meeting commended the motion to the effect that a boycott be placed on cotton goods of Japanese manufacture so that English cottons might regain their former high place in quantity import.

SPECIAL CONSTABLES

A letter was received from Attorney-General Gordon Wismer, requesting that the veterans make themselves available for posts as special constables in time of need. Applications were requested, and over twenty men volunteered immediately. The list is still open.

J. L. Bowler, legion head in Ottawa, communicated with the branch in connection with Remembrance Day celebrations. Plans for this will be completed in the near future.

The meeting voted the following sums of money: $200 to the Lord Mayor's Air Raid Fund, for which a letter of thanks from Mayor Andrew McGavin had been received; $25 to the British Columbia Women's Service Corps, $50 to the furnishing of the recreation room at the Gordon Head Camp, and $20 to the furnishing of wreaths for the Remembrance Day celebrations.

San Francisco Resident Sends Money for Fund

THE mayor's fund to provide relief for war sufferers in the British Isles was augmented yesterday by sums totaling $412, which included a cheque for $25, United States, from a San Francisco resident. A cheque for $10 was received from the North and South Saanich Agricultural Association, including prize money turned over to the fund by three exhibitors at the association's fair.

INTERNED MEN VISIT SHRINE

Ottawa to Investigate Reports That Seven Priests Allowed Trip

STE ANNE DE BEAUPRE, Que., Oct. 9 (CP).—Seven German priests and as many German brothers, held in an internment camp in Eastern Canada, recently paid a visit to the shrine of Ste. Anne de Beaupre, it was learned today.

A priest at the shrine said the group, accompanied by six Canadian army officers, made the trip by bus last Tuesday and were guests of the Redemptorist fathers for several hours.

Shortly after arrival, the German priests celebrated Low Masses in the Basilica. Later, the group made a tour of the surroundings and afterwards dined with the Redemptorists.

OTTAWA TO INVESTIGATE

OTTAWA, Oct. 9 (CP). — Internment officials said tonight they would investigate reports from Ste. Anne de Beaupre, Que., that seven German priests and seven German brothers from an internment camp in Eastern Canada recently paid a visit to the shrine of Ste. Anne de Beaupre.

"If we find the reports are true we shall take disciplinary action against those responsible," they said.

The officials said some German prieses and brothers are interned in Canada, but added that no authorization had been given for any of them to visit the shrine.

GIVES ADDRESS TO B.C. SYNOD

Dean Elliott Stresses Need Of Christian Education to Preserve Democracy

At the final public meeting of the British Columbia Synod of the Presbyterian Church in Canada, held in St. Andrew's Church last night, Rev. Spencer H. Elliott, Dean of Columbia, addressed the large gathering.

Speaking on Christian education, Dean Elliott said that it was not his view that the younger generation of the German nation was merely coerced into obeying the orders of the Nazi regime. There were thousands and thousands of young Germans who were enthusiastically risking their lives to carry out the brutal policy of their leaders, and they had only come to this state of mind by being drilled in a doctrine contrary to the Christian faith and hostile to the decencies of civilization.

"We cannot defeat such a force as this by merely negative policy towards the education of boys and girls in British Columbia," he said, "in that Christian faith which is ours to defend. There is today a growing conviction in this province that the state schools cannot go on indefinitely leaving the children's minds a blank on those great beliefs on which everything that is best in our civilization was built up by our forefathers. If the soil is untilled by the sower of Christian truth, then the field is left open to an enemy to sow the tares of pernicious doctrines, which will obtain too easy a growth in the minds uninstructed in Christian beliefs."

NEGATIVE POLICY

There was some danger at the moment that even the keen Christian people might be so glad of any way of escape from the negative policy that they would show an exaggerated gratitude for any small crumbs that might be offered from the rich feast of the Gospel.

For instance, many might express themselves satisfied if a few verses of Scripture were read each day at the schools. Dropping his voice to a tone of warning, Dean Elliott continued: "My brethren, the Hitler youth were not brought to their present pitch by the reading of a few paragraphs from 'Mein Kampf,' without interpretation, without conviction, without being drilled in the doctrine that their masters wanted them to believe. We cannot stand against this strong force if our teaching of the truth about God in Jesus Christ is casual, conventional and unconvincing.

"A great heritage has been handed down to us by those forefathers who built up the greatness of the Christian empire, and we are responsible before God for handing on to our children the very best that has been committed to our trust."

The meeting was conducted by the new moderator, Rev. John McTurk.

B. M. Clarke 711 YATES STREET
PRESENTING A NEW SHADE
HURRICANE
By Supersilk
IT ZOOMS TO THE STRATOSPHERE OF FASHION
Here is a shade . . . exhilarating as a flight by night through dangerous skies . . . deep, tantalizing, ruddy as the dying sun itself. A shade that was dreamed up for you by Supersilk . . . the maestros of fine hosiery . . . and named for the trim battling ships, the "Hurricanes." Wear it with black, navy, grey, beige and almost every other costume color. You just CAN'T go wrong.
THREE-THREAD CHIFFONS
$1.00 and $1.15
B. M. Clarke 711 YATES STREET

COAT NEWS
It's Coat Week at Scurrahs. AND WHAT VALUES! Boucles, trimmed and untrimmed, from $25. British Tweeds from $19.75. Try on a few today — absolutely no obligation.

READY TO MAIL! DADS Special OVERSEAS Package COOKIES 64¢

Longines Watches

Ladies' Models from $50.00
Men's Models from $45.00
F. W. FRANCIS
JEWELER 1210 DOUGLAS ST

Bamboo Leaf Rakes
BUY YOUR SUPPLY NOW
Each 18¢
COAST HARDWARE
1418 Douglas St. Phone E 2213

HEAR TODAY With a Western Electric Audiphone
Victoria Hearing Aid Co
Batteries and Repairs for All Makes
119 Pemberton Bldg. B. S. R. TYE

GET A $100 LOAN
Repay $7.78 a month
$20 to $500 Loans — No Endorsers
Loans made on furniture or auto. No credit inquiries of friends or relatives. Money usually the same day.
GUARANTEED PAYMENT TABLE

Cash Loan You Get	Amount You Pay Back Each Month Including All Charges			
	4 mos. loan	8 mos. loan	12 mos. loan	15 mos. loan
$ 50	$ 7.88	$ 4.10	$ 2.84	
50	13.13	6.83	4.73	
80	21.01	10.92	7.56	
100	26.26	13.65	9.46	$7.78
125	32.83	17.06	11.82	9.73
150	39.39	20.48	14.18	11.67
200	52.52	27.30	18.91	15.57
300	78.79	40.95	28.37	23.35

Instalments based on prompt repayment and include charges of 2% per month as authorized by the Small Loans Act, 1939. We guarantee there is nothing else to pay. Phone or call to apply.
HOUSEHOLD FINANCE
CORPORATION OF CANADA
Second Floor, Central Building
620 View St., at Broad
G-arden 4189—VICTORIA, B.C.
W. D. Brewster, Manager

NOTED MISSION DOCTOR PASSES

Continued from Page 1

cruised the North Sea as a member of the Royal National Mission, working among the deep-sea fishermen whose idea of life outside their own families was scanty.

Then came the opportunity for what proved to be his life work—medical missionary to the fisher folk of Labrador and Northern Newfoundland. In a hospital ship he arrived at Labrador late in the Summer of 1892, since which time he devoted himself unselfishly to the people of those sparsely settled regions.

A job of more than man-size proportions lay before Dr. Grenfell. Those who were to become his charges numbered about 15,000 in all and included white people from old English and Scotch stock; nearly 3,000 Indians and about 2,000 Eskimos. They lacked most of the necessities and comforts of life and were without adequate means to obtain them.

WORK WIDELY REORGANIZED

What Dr. Grenfell has accomplished to alleviate the wretched living conditions in the vast and lonely wastes has been recognized on both sides of the Atlantic. He was decorated by the British Government twice, received honorary degrees from universities in America, England and Canada and benefactors in those three countries supplied him with funds to carry on his work.

In 1906 Dr. Grenfell was made a Companion in the Order of St. Michael and St. George by the late King Edward VII, and in 1927 was raised by the late King George to commander in the same order.

To cover the vast extent of his mission field, Dr. Grenfell used a hospital steamer of which he was master, holding a certificate as master mariner. His ship plied up and down the coasts of Labrador and Newfoundland, and into the straits of Belle Isle as far west as Harrington. At St. John's, Newfoundland, he established a large Fishermen's Institute. The cornerstone of this was laid by King George by means of an electrical cable device and was the first official act of the King after his coronation.

The mission which Dr. Grenfell established expanded rapidly until 1912, when its English, American and Canadian branches were united by the formation in New York of the International Grenfell Association, of which Dr. Grenfell became superintendent.

SERVED IN FRANCE

During the early part of the Great War, Dr. Grenfell was attached to the Harvard Surgical Unit in France with the rank of major. He was a fellow of the Royal College of Surgeons.

Dr. Grenfell was author of a number of books on his work in Labrador and an autobiography entitled "A Labrado. Doctor."

Dr. Grenfell was born on February 28, 1865, at Parkgate, Cheshire, England, where his parents, Algernon S. and Jane Georgiana Hutchinson Grenfell had gone to teach school. He attended a boys' school at Marlborough and later was a student at the University of London, finally receiving his medical degree at Oxford. He continued his medical studies at the London Hospital under Sir Frederick Treves, who was personal physician to the late King Edward VII.

In 1909, Dr Grenfell married Miss Anna Elizabeth MacClanahan, of Chicago. They had one son.

DROWNED IN CROCK

WINKLER, Man., Oct. 9 (AP).—The two-year-old son of Mr. and Mrs. Henry Wieler of this district seventy miles southwest of Winnipeg, drowned yesterday when he tumbled into a ten-gallon crock partly filled with water.

MOONLIGHT HELPS GERMAN FLYERS

Continued from Page 1

oighfare without damaging nearby well-known buildings.

In one district a number of fires were started by a "Molotoff basket."

Raiders appeared, too, over towns in the northwest and northeast.

Here in the city, the anti-aircraft gunners gave the people one display of accuracy by shooting out nine of eleven flares dropped in one districts.

The streets were made as light as day by Nazi flares.

CHAPEL IS HIT

In a southwest town a bomb hit a Wesleyan chapel while an entertainment was in progress. The chapel stewards were among the fatally injured.

The top of a London bus was ripped off as the driver and passengers huddled in a shelter near a church. Windows of the church were damaged. The roar of a plane pulling out of a dive and the rattle of a machine gun were heard afterwards.

The German planes came at about the usual time for this familiar night attack after day-long thrusts both at London and at the southeast coast, and one of the first of eight number to reach the city's outer defences was shot down by ground guns.

During the day the raiders arrived in irregular formations apparently intended to puzzle the anti-aircraft, flying in staggered groups of a dozen or less, and one of the buildings hit was a hospital, every patient of which was a victim of previous raids.

This time, so far as could be learned, there were no casualties there, but in the splinters of another hospital workers dug during the day with little hope any of its 108 patients—most of them invalids eighty years old or more—had escaped death or injury from the bombs which struck the building in Tuesday night's attack.

CAMPAIGN DRIVE GREAT SUCCESS

Y.M.C.A. Membership Canvass This Years Shows Increase Over Number Enrolled in 1939

Exceeding the drive of last year in every respect, the Y.M.C.A. membership campaign concluded last night, when the team captains and majors met at a dinner meeting at the Y.M.C.A. building to applaud the "red" team, which stood at the top of the list, bringing in thirty-four new members since the previous meeting.

The "red" division, under S. J. D. Clark, the "white" division under A. E. Mallett, and the "blue" division, majored by W. W. Martin, submitted a total of seventy-four new members gained since the last meeting a week ago.

To date, with a grand total of 314 members for the entire drive, having a fee value of $2,647.50, and with $454.50 already paid, the drive has exceeded that of last year, which brought in 293 new members.

The campaign captains stated their complete satisfaction with the results of the drive. Dinner Chairman E. G. Rowebottom stated that there were a few cards out as yet, but that they would all be returned by Friday evening.

GREAT KRUPP WORKS AT ESSEN SET AFIRE

Continued from Page 1

bombs across the mole at the naval base at Brunnsbuttel.

SEES BIG EXPLOSION

One pilot who took part in the Bremen attack said he saw flames roaring skyward from a building which shortly exploded, tossing broken timbers and pieces of steel high in the air. Long after he and the others had started for home, he said, they could see new fires break out.

Another pilot reported to the ministry that an unidentified plane showing dim navigation lights followed him as he was flying about 10,000 feet above the Frisian Islands off the Netherlands coast. Another plane joined his pursuer and both closed in on him. He dived to 8,000 feet, swiftly changed course and eluded them.

Freight yards at Mannheim and Gronberg and several German airdromes, as well as the Channel ports, were raided. All the planes returned safely.

BREAK INEVITABLE WITH RUMANIA

Continued from Page 1

by Sir Reginald after receiving what the British Embassy called an unsatisfactory written explanation of the German troop movements.

"Evidence accumulates that German troops are filtering into the country at many points," British sources said.

BRITONS MOVING OUT

As the Germans moved in, Britons moved out. The last British officials who have been supervising Britain's extensive interests in Rumanian oil fields began leaving, and the entire British colony of between 300 to 400 is expected to follow shortly.

German agents, meanwhile, began buying up every available bushel of grain in Rumania to provision Nazi troops whose mission is to transform Rumania's armed forces into a "bulwark against any aggressor."

The vanguard of German officers ordered construction of military telephone lines and other communications to facilitate movement of thousands of troops expected within a few days. Munitions, guns and other war equipment are pouring in by rail and down the Danube.

A LITTLE STRONG

LONDON, Oct. 9 (CP).—Informed British sources described tonight as "a little strong" the statement by British quarters in Sucharest that a break in British-Rumanian diplomatic relations is "inevitable."

These informants quoted odds about 7-3 on the chances of relations being broken off in the next twenty-four hours and 19-1 on the chances they wouldn't be for the next three weeks.

Presence of German troops in Rumania is not sufficient cause for a diplomatic rupture, it was stated. These quarters pointed to the fact that German forces passed through Hungary to get to Rumania, but that there was no question of a break with Hungary.

IS ELECTED PARTY HEAD

Continued from Page 1

among peoples we have reconciled democracy and tradition. For long generations—nay over several centuries—no mortal clash or religious or political gulf has opened in our midst; alone we have found the way to carry forward the glorics of the past through all storms, domestic and foreign, tha have surged about, and thus to bring the labors of our forebears as a splendid inheritance for a modern progressive democracy to enjoy.

UNCONQUERABLE STRENGTH

"It is this interplay and interweaving of past and present which in this fearful ordeal has revealed to a wondering world the unconquerable strength of a united nation. It is that which has been the source of our strength in that achievement."

Pleading for party interests and party feelings to be sacrificed in the cause of complete unity, the Prime Minister concluded that "in no other way can we save our lives, and what is far more precious than life, the grand human causes which we, in our generation, have the supreme honor to defend.

"It is because I feel these deep conceptions lying far beneath the superficial current of party politics . . ." "It is because I feel that these deep conceptions have always been yours and have always been mine that I accept solemnly but also buoyantly the trust and duty you wish now to confide in me."

Mr. Churchill received a tumultuous reception, the meeting rising to its feet with cheers.

WE SELL AND SERVICE
The New IRON FIREMAN UNIT HEATMAKER
Automatic Coal Furnace
Complete heating plant in one machine
C. J. McDowell
1000 DOUGLAS STREET

Visit Our English Chinaware Dept. in the Bargain Basement
MACDONALD
1121 DOUGLAS ELECTRIC LTD. EMPIRE 171

WANT NANAIMO CAMP NAMED FOR MINISTER

NANAIMO, Oct. 9.—It was disclosed at the regular meeting of Nanaimo Board of School Trustees tonight that the City Council has wired Ottawa urging that Wakesiah military camp here be named Camp Ralston, after the Minister of National Defence.

The British Columbia school trustees' convention will hold its next meeting in Nanaimo.

The board endorsed the action of Supervisors J. B. Litch and H. Martin in offering the night school facilities to men at Wakesiah military camp. The largest graduating class in John Shaw Senior High School will be presented with diplomas at special graduating exercises, to be held on October 11.

BOMBED OUT OF HOME

LONDON, Oct. 9 (AP).—Mrs. Alexander Miller, wife of one of the British oil executives kidnapped and tortured in Rumania, has been bombed out of her London home. Her son has been granted special leave from the army to be with her.

ENLIST WITH ENO

JOIN the army of good health! Take ENO . . . and rid your system of that dangerous saboteur—digestive waste . . . the cause of headaches, liver disorders, constipation. ENO'S gentle laxative and alkalizing actions make easy a complete victory over that arch-enemy of good health.
Take ENO regularly . . . march along with the FIT AND FRESH!
You'll like ENO'S PLEASANT TASTE

Many Groceries Are Received at W.C.T.U. Party

Approximately seventy donations of groceries and money were received at the annual pound party held at the W.C.T.U. Home for Women, ida Street, by the W.C.T.U. board Tuesday afternoon. Mrs. D. C. Sabiston, the president, received the guests and Mrs. F. W. Laing, the vice-president, was at the door to receive the donations. Mrs. William Grant, who has been a member of the board since its inception fifty-three years ago, was present.

Mrs. W. H. Whiteley presided at the tea table, which was arranged with roses and chrysanthemums, and tea was served at individual tables, under the direction of Mrs. William Russell. Members of the board assisted with the serving.

The many guests took the opportunity of inspecting the home.

Anglican Young People

ST. JOHN'S

The St. John's Branch held a business meeting on Tuesday. Visitors present were Misses Violet Punchell and Margaret LeVack and Mr. Jack Laver. Next Tuesday, members are asked to be at the hall at 7:30 p.m. instead of the usual 8 p.m.

FOR DROUGHT RELIEF

MELBOURNE, Oct. 9 (CP-Reuter's).—The Government today approved a national drought relief programme in co-operation with the other states of the Commonwealth. The programme will cost more than £2,000,000 ($7,115,000).

THERE'S NO MISTAKING *character*..
THAT'S WHY
"BLACK & WHITE"
is the Scotch

WITH judges of scotch whisky the verdict is always in favour of Scotch with *Character*. "Black & White" possesses noble character . . . and a rare flavour that never fails to please.
DISTILLED, BLENDED AND BOTTLED IN SCOTLAND
JAMES BUCHANAN & CO., LIMITED, GLASGOW, SCOTLAND
This advertisement is not published or displayed by the Liquor Control Board or by the Government of British Columbia.

Says Disclosures of Newspapermen Call For Complete Probe

Conservative Leader Charges Government Propaganda With Giving False Impression of Canada's War Effort

HALIFAX, Oct. 9 (C).—Disclosures following the recent tour of Canadian war activities by a group of United States newspapermen call for a Parliamentary committee inquiry into Canada's war effort, Conservative Leader R. B. Hanson declared tonight.

Mr. Hanson, addressing a convention of the Nova Scotia Conservative Association, said the writings of members of the group had "disillusioned" him after Government propaganda had given the impression the country was in full stride.

"I was disillusioned the other day," he asserted, "when this impartial group of journalists made this survey. Among them was one qualified observer, Mr. Hanson Baldwin, of The New York Times, who tells us, in effect, that Canada is just beginning to move and that it will be 1941 or 1942 before she is in full stride.

"The indictment in Mr. Baldwin's words is sufficient to call for a committee of inquiry into what the Government has been doing since Parliament adjourned."

NO UNITED EFFORT

The Federal Government, he charged, apparently was conducting the war "as a Liberal war." He said there never would be a united effort behind Prime Minister Mackenzie King.

This was one reason why there had been "no enthusiasm" behind the second Canadian war loan. Another reason was "the tremendous amount of patronage in war contracts."

"There must be a decided change in the way in which the war is being carried on," Mr. Hanson said. "We are still woefully inadequate."

While Prime Minister King held Canada's first objective should be the defence of Canada, he said, the Conservatives believed it should be to "help the Mother Country win the war." The defence of Canada would follow from that.

"We should not cast off the protection we enjoy under the Union Jack," he declared, as he referred to plans for joint defence between Canada and the United States. He did not wish to decry the Ogdensburg, N.Y., conversations between Mr. King and President Roosevelt. The Conservative Government had initiated similar conversations between 1932 and 1935.

PLAN PIGEON-HOLED

As a result, the chief of the Canadian general staff had proposed a secret plan for national defence, "taking into account the proximity of the United States." But this plan had been "pigeon-holed" by the present Prime Minister.

"Much good may come from the Ogdensburg conversations," Mr. Hanson said. "But let us not sell our souls for the theory of the Monroe Doctrine. Let us preserve our self respect."

He urged Canadians to throw their help behind Britain. "The British Navy, and now the Royal Air Force, are recognized as the defenders, not only of ourselves, but even of the United States. In aiding Britain, I am confident we are doing the maximum for our own defence."

Discussing the possibility of a third party gaining power in Canada, he said:

"If the Conservative Party is not built up, we will have a left wing government in Canada. There are men in Ottawa and Toronto and Montreal who are planning a bid for power as a third party. We must, for the preservation of all our principles, so build the Conservative Party that it will be an alternate for the party now in power when it passes on."

London Home Smashed

Their Homes Smashed by German Bombs, a Group of Inhabitants of London's East End Search the Debris to Save What Belongings Remain Intact.

ROBBIE BURNS IS SPEAKER'S TOPIC

D. Balnave Addresses Meeting of The Burns Club at Chamber Of Commerce

Speaking at the second of the regular monthly meetings of the Burns Club Tuesday night at the Chamber of Commerce hall, D. Balnave gave the large audience an insight into the life of the poet Burns.

The meeting began with a presentation of a gift of appreciation to J. A. Dewar for his services as president for the past two years, and for the good work he has done in the club since its inception. Miss G. Dewar was also presented with a bouquet in appreciation of her dancing at the different club meetings.

Mrs. C. A. Goodwin, Miss M. Mitchell and Robert Morrison assisted with the musical end of the programme at the start of the meeting, which was under the chairmanship of the new president, Adam Bell.

B.C. CANVASS DECIDED ON

Attorney-General Wismer States Check-Up of Registration to Be Made

Attorney-General Wismer announced yesterday that a house-to-house canvass would be carried out under his direction in British Columbia to check up on registrations under the national registration scheme, and upon firearms which now may be held only by permit. The actual canvass will be carried out by volunteer services, equipped with cards for householders to sign. The canvassers themselves will wear arm bands and will carry necessary identifications.

Mr. Wismer said that the Province had now received authority from Ottawa to search premises without a search warrant for firearms, in cases where this course was considered necessary. Only uniformed members of the police, however, would be used in such cases.

NO PRIVATE SEARCH

The volunteer workers, including A.R.P. staffs and veterans' organizations, will not carry out searches, but will ask to see registration cards, and request householders to sign a prepared form stating they have registered, including a note of their firearms, if any. The national registration check-up is being carried out at the request of Ottawa, Mr. Wismer said.

The Attorney-General paid tribute to volunteer workers who had offered to assist the Province in the canvass, and stressed the fact that the scheme would be without cost to the people. There will be no invasion of civil rights, and no cause given for objection by loyal citizens of Canada, Mr. Wismer said, in conclusion.

Details of the actual canvass remain to be worked out, with upwards of 2,400 men ready to take part in the scheme. All formal process, by search or otherwise, will be kept in official hands.

Leaves as Chaplain To Scottish Unit

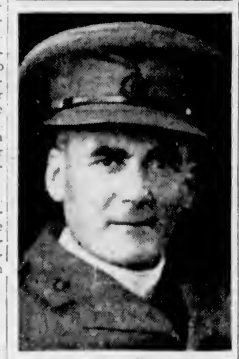

—Photo by Knight.

CAPT. THE REV. ALAN GARDINER, M.A., B.D.

WHO left Victoria yesterday for the Maritimes as chaplain to the 1st Battalion, The Canadian Scottish Regiment, which left Victoria recently. Rector of St. Matthias' Church, Captain Gardiner was chaplain to the 5th (B.C.) Coast Brigade from 1933 until September 1, 1939, when he was appointed area chaplain for Military District No. 11.

Died of Disease He Lived to Fight

READING, England, Oct. 9 (CP).—Sir Henry Head, seventy-nine, world-famed neurologist, died at his home today of Parkinson's disease, a form of paralysis, which he fought throughout his career. Thirty years ago Sir Henry deliberately allowed the nerves of his left arm to be severed, so he could make a personal study of deep sensibility.

BLANKETS FOR LONDON

TORONTO, Oct. 9 (CP).—Sixty-two thousand blankets have been sent to London to aid persons made homeless by German air raids, Canadian Red Cross headquarters announced here today.

Reports Probable Cause of Crash

MELBOURNE, Oct. 9 (AP).—The airplane crash at Canberra, August 13, which cost the lives of three Australian Cabinet ministers and seven others, was probably caused by the stalling of the Lockheed Hudson bomber at a height which gave the pilot insufficient space to recover control, Mr. Justice Lowe, of the Supreme Court of Victoria, reported today after investigating the crash.

NEW MINISTER IS WELCOMED

St. John's Greets Recently-Appointed Rector, Rev. George Biddle

The crypt of St. John's Church, which at present serves as a parish hall, was filled to capacity on Monday evening, when a social arranged as a welcome to the Rev. George Biddle, the recently-appointed rector, and to Mrs. Biddle and their family, was held.

The duties of chairman were carried out by Victor Price, people's warden, his fellow warden, who is away in the East, being represented on the platform by Mrs. Patterson.

The greetings of the congregation were voiced by Rev. Montague Bruce, while Bishop Sexton, in extending the welcome of the clergy and people of the diocese, felicitated St. John's on getting the ideal pastor, under whose leadership great things were to be expected.

Rev. Canon Chadwick, rector emeritus, in a witty speech, expressed the welcome both of the clergy of the rural deanery of Victoria and of the members of the Ministerial Association.

GIVEN OVAZION

The new rector, who was given a great ovation on rising to respond, paid a graceful tribute to his predecessor, and spoke of his own confidence in the people of St. John's, whom he regarded as being one big family, all the members of which he pictured as working together in the common cause.

A message of affectionate greeting was sent to G. Jennings Burnett for thirty-six years organist of St. John's, and who was unable to be present, after which Mrs. Knowles contributed a song, which was followed by "The Pageant of Canada," admirably staged by members of the Sunday school.

Among the clergy present were Bishop Lloyd, Dean Elliott, Canon N. E. Smith, rural dean; Ven. Archdeacon Cornish, Rev. Fred Comley, Rev. Cyril Venables, Rev. Clarence Lee and others, in addition to many laymen from other parishes. After the singing of the National Anthem, refreshments were served.

Nurses Attend Funeral Rites

A big congregation attended the funeral services held yesterday afternoon at St. Andrew's Presbyterian Church for the late Mrs. Angus Campbell.

Rev. J. L. W. McLean, pastor of the church, conducted the simple rites. Using for his text "Inasmuch as ye have done it to one of the least of these, My brethren, ye have done it unto Me," he recalled how Mrs. Campbell had endeared herself to the community by her many kindly and beneficient acts. Her religion was expressed in her daily life, which was characterized by uprightness, purity of living, kindness and ministering to others. The faith she had in her heart was expressed in her good works.

There were short scriptural readings, and the organist played several hymns. In the big congregation were about thirty nurses from St. Joseph's Hospital, who formed a guard-of-honor preceding the pallbearers, who were J. D. D. Campbell, A. J. Gray, C. A. Griffiths, Dr. George Hall, A. J. C. McDermott and David Miller.

Interment took place in the family plot at Ross Bay Cemetery. Hayward's B.C. Funeral Company was in charge of arrangements.

WILL CONTINUE TRAINING HERE

Motorcycle Regt. of C.A.S.F. Moves Headquarters to Victoria Area

Made up of hand-picked, husky young Canadians who will have an important and hazardous job to do in the mechanized warfare of today, the main body of the 5th Canadian Motorcycle Regiment, C.A.S.F., landed in Victoria from the Vancouver ferry Monday afternoon.

Without the iron steeds which they will ride to war, the young motorcyclists marched on foot from the dock to Work Point, just as they had marched across Vancouver on the arrival of their train from the Interior. Mobilized less than three months ago, the regiment has been taking its initial training in Vernon, and has now been transferred to the Island for advanced training before being ordered overseas. The main body of the regiment will have its headquarters here, with one squadron in Duncan.

The regiment is not yet fully equipped with motorcycles, but the remaining machines required to mount the troops are expected to be issued here soon.

RECONNAISSANCE DUTY

The motorcycle riders will carry out reconnaissance and protective work for tank and heavy armored units in actual warfare, and because it is a type of service calling for strong physique and powers of endurance enlistment was limited to men of category "A" under thirty-five years of age. The great majority of the recruits had prior experience in the handling of motorcycles and an average working knowledge of mechanics.

Commanding the regiment is Lieutenant-Colonel G. C. Oswell, formerly officer commanding the British Columbia Dragoons, who, following the trend of modern warfare, forsakes the horse cavalry with which he served in the last war for the motorized mounts of today. During the major recruiting campaign in Military District No. 11 a few months ago, Colonel Oswell acted as recruiting officer for the Kelowna area, enlisting several hundred British Columbians.

GIVES CREDIT TO NAVY FOR TRADE

C. N. Larsen, of Gutta Percha & Rubber Company, Visits Victoria and Island

Visiting Victoria and Up-Island points on a regular business trip, C. N. Larsen, general sales manager for the Gutta Percha & Rubber, Ltd., Toronto, stated yesterday that the rubber industry was particularly active in this time of war.

Mr. Larsen gave a great deal of credit to the British Navy in an interview in Vancouver on his way here, for its work in keeping open the supply of the raw rubber from its sources in the Indies, Malay and Singapore.

The war has activated a great many of the basic industries, according to Mr. Larsen, which accounted for the greatly increased prosperity he had noted all across Canada, and he stated that things in the Prairies and British Columbia looked particularly promising.

The assistant treasurer of the firm, P. W. Elkington, is accompanying Mr. Larsen on the trip. They leave today for Nanaimo and Up-Island points.

Troops See Play By Theatre Group

A successful presentation of the play "Freddy Steps Out" was given on Monday night at the Y.M.C.A. Hut at Macaulay Point for the enlisted men.

The first presentation of the Victoria Little Theatre Association was exceptionally well received by the men, with numerous curtain calls bring necessary before the applause ceased. The second presentation will take place at the home of George Westinghouse, Jr., Newton Crossroad, next Saturday at 2 p.m., when it will be shown to the Air Force men from Patricia Bay.

The same evening it will be repeated in aid of the Red Cross, when a silver collection will be taken.

It is expected that there will be a rush for seats at all performances of all plays by the Little Theatre Group this year, judging from the reception of this first hilarious comedy. The group will produce each play at least once for the troops.

TWEED TO TEMPT YOU!

Not only rich Harris Tweeds, hand-loomed by the crofters, but also other imported British woolen cloths of beautiful quality, including the charming new Silver Tone cloths, new herringbone patterns and boucles, new camel's hair models. From these really SUPERIOR QUALITY materials expert craftsmen have tailored casual coats, dress coats, utility coats in the latest, smartest mode. You'll marvel at the modest Mallek prices . . . from $19.95 to $35.00

Mallek's LIMITED
Ready-to-Wear and FURS
1212 DOUGLAS ST. E 1623

RAY'S LTD.
754 FORT STREET
DINNER MEAT BALLS, 1½'s 3 tins 25¢
HEINZ TOMATO KETCHUP 15¢ 14-oz. bottle
WHITE VINEGAR 75¢ 1-gal. jar
PICKLING SPICE 3 pkts. 10¢

25-Piece Cottage Group Furniture
$225
11 PIECE LIVING ROOM OUTFIT
3-Piece Chesterfield Suite
Chesterfield Table
End Table
Smokers' Pedestal
Bridge Lamp
Table Lamp
Silk Cushion
Footstool
6.0 x 9.0 Felt Base Rug
8 PIECE BEDROOM OUTFIT
Lady's Walnut Vanity Dresser
Silk-Covered Bench
Four Drawer Chiffonier
Full-Size Bed
Steel Cable Spring
Super Felt Mattress
Two Feather Pillows
6 PIECE DINETTE OUTFIT
Enamel Drop-Leaf Table
Four Matching Chairs
6.0 x 9.0 Art-Felt Rug
A smart 4 HOLE FAWCETT RANGE can be added to this outfit for $69.75
Terms Without Extra Charges
Standard Furniture Co.
737 YATES STREET

ENTIRE STOCK AT SALE PRICES
FINEST IMPORTED
Sweater Coats
Pullovers
Knitted Suits
Blankets
Treasure Trove
909 GOVERNMENT ST.

O-K PURE WHITE FREE BURNING Cigarette Papers

SUNLIGHT SOAP
LESS LABOUR GREATER COMFORT
LEVER BROTHERS, LIMITED TORONTO - CANADA
$5000
"It's all PURE Soap"
SAVE THESE VALUABLE CARTON ENDS for 6 GORGEOUS ORIGINAL ROGERS SILVERPLATE TEASPOONS
ACT NOW! Send 5 Sunlight Soap carton ends printed in English or with the star and 6¢ to Sunlight, Dept. U-3-53, Hamilton, Ont.; you'll receive a "Allure" pattern Original Rogers teaspoons and information on getting matching knives, forks, etc.
6⅛ SIZE

HALIBUT LIVER OIL CAPSULES
Vitamin "A" in potent form—not less than 70,000 International Vitamin "A" units per gram. Packaged in 50's and 100's.
BROAD AT FORT — McGill & Orme LIMITED WE DELIVER — PHONE G ARDEN 1194

Enjoy this thrilling radio triumph in your home
DE FOREST RADIO LEADS AGAIN WITH . . .
an amazing new engineering achievement

MIRACLE SHORT WAVE TUNER
SENSATIONAL! ASTOUNDING! NO PRICE INCREASE
10 TIMES EASIER 10 TIMES FASTER INFINITELY BETTER

WHAT IT IS! WHAT IT DOES! WHAT IT MEANS TO YOU!
"MIRACLE ShortWave TUNER" is the newest sensation in Radio! It transforms your entire conception of Short-Wave radio. The new 1941 De Forest makes tuning as simple and easy as on the regular standard broadcast band.
If a Short-Wave station is audible, you can locate it quickly, regularly, EASILY . . . regardless of wave lengths. On the 1941 De Forest five separate and distinct Short-Wave channels expand the signals of Short-Wave stations TEN times and make them clearer and sharper than ever before. Selection of police, aviation, amateur, government and ALL OTHER channels is simplified, adding immeasurably to your enjoyment. Stations you NEVER HEARD BEFORE; stations you could never log; stations not even covered by the ordinary Short-Wave "band-spread" dials are as easy to locate and tune in as local stations. NO OTHER RADIO in the ENTIRE world has the entire Short-Wave band so completely expanded for easy tuning — from 6 to 18 megacycles. Think how valuable this new De Forest radio will be to you! How proud you will be to own it!

"MIRACLE SHORT-WAVE TUNER" CONSOLE MODEL 85/41 ONLY $89.95
"MIRACLE SHORT-WAVE TUNER" TABLE MODEL 55/41 5 genuine Rogers tubes with 7 tube performance. ONLY $65.95
TELEVISION SOUND — BUILT-IN AERIAL — BASS BOOSTER
DE FOREST CROSLEY LIMITED TORONTO - MONTREAL

WITH IT YOU CAN TUNE IN FOREIGN STATIONS LIKE LOCALS!
Ask your nearest De Forest dealer to demonstrate and explain the new De FOREST "MIRACLE Short-Wave TUNER" in the beautiful 1941 models. This great feature in both console and table De Forest models COSTS NO MORE than any good radio without this feature. It will pay to buy NOW at present low prices. See your De Forest dealer today!
WARNING: LOOK FOR THE TWO TUNING POINTERS. The upper pointer (A) locates the station signal or desired band and the lower pointer (B) expands the signal so wide that foreign stations are tuned in like locals. The TWO pointers identify the "Miracle Short-Wave Tuner".
Hear it Today! The Amazing, NEW DE FOREST RADIO

COAST HARDWARE
1418 DOUGLAS STREET PHONE EMPIRE 2213 VICTORIA, B.C.

The Daily Colonist

Established 1858

The Colonist Printing and Publishing Company Limited Liability

J. L. Tait Managing Director

Subscription Rates by City Carrier:

Yearly	$12.00
Monthly	1.00

All subscriptions payable in advance. Mail subscribers are requested to make all remittances direct to The Daily Colonist.

Subscribers in ordering change of address should be particular to give both old and new addresses.

Subscription Rates by Mail:

To Canada, British Empire, United States and Mexico:

Yearly	$6.00
Half-Yearly	3.00
Quarterly	1.50

To All Other Countries:

Yearly	$18.00
Monthly	1.50

Thursday, October 10, 1940

FOREWARNED AND FOREARMED

The embargo that Canada has now placed on copper exports to countries other than the British Empire and the United States will shut off Japan from 35,000 tons of the metal yearly. That is said to be one-third of her needs. This is a logical move since Japan has aligned herself with the Totalitarian Powers with whom the Empire is at war. It is a move to minimise her potentiality as an aggressor Power. There is, however, much more to be done to safeguard Canada against possible aggression and as important a factor as any to be taken into consideration is the status of the Japanese population in this Province. It will not be long before the tide of public opinion in this part of the Dominion gathers strength and demands that there should be an intensive investigation into the extent of the control the Japanese residents have secured in certain industries on the Pacific Coast. That is a problem now being taken in hand in a serious way in California, and the Canadian authorities should be no whit behindhand in knowing of and being provided against any potential menace from within in the event of Japan going into action on behalf of Germany and Italy.

The number of the Royal Canadian Mounted Police in British Columbia is not sufficient to deal with a problem which is going to grow more insistent all the time now that Japan is on the side of those Powers which are engaged in a death struggle with this Empire. There is an inclination on the part of the authorities to minimise the potential dangers that exist in a developing situation that has changed for the worse almost overnight. This Province needs a Home Guard and one with mobile units to cope with any dissident element of the population here should Japan precipitate war. In such an eventuality the Navy, Militia and Air Force may be too preoccupied to have time to deal with a menace from within. It is again a matter of being forewarned and forearmed.

AFTER THE FIRST MILESTONE

Many opinions have been expressed from many quarters on the progress of the War, now that its first year is over. Because of the fact that so far the British have fought off the possibility of a German invasion of the British Isles is not a matter that is regarded with any complacency. There is the knowledge, as The Times says, that Hitler is very far from having exhausted his armory of fiercely sudden strokes. The danger of invasion persists. "We shall deceive ourselves, to our own grave danger," says The Post, Birmingham, "if we assume we have yet seen the strongest effort of the German Air Force or that the threat of invasion has passed." This is the menace that is being kept constantly in mind, but the course of events has given to the British peoples increasing confidence. The Scotsman says: "The assurance of ultimate victory springs from something with which Hitler never reckoned, because he could not understand it—from the indomitable spirit of the British people, from their passionate resolve never to submit to an arch-aggressor whose record of cruelty, falsehood, and brutality has never been surpassed. Whatever blows and discouragements we may endure in the days to come, the people of Britain will not waver in the task they have undertaken of freeing Europe from the scourge of Hitler." Here are some of the personal views on the first year of the War:

Mr. J. A. Spender: There is no Power in the world but Great Britain which could face with composure the odds that seem to be against her when she takes up with pride the task which falls to her of defending, almost single-handed, the cause of liberty and justice the world over.

Mr. Arthur Greenwood, M.P.: It may be that the worst is yet to come, but nothing can daunt us. I am confident that our people are capable of withstanding the worst that Hitler can mete out to us.

Mr. L. S. Amery, M.P.: We will go on to the end, and we know that we shall win. I say that we must win, not in boastfulness, but because there can only be one end to a struggle in which all the moral forces of mankind are arrayed against forces that, however ably prepared and organized, are only blind revolutionary forces that know no clear purpose, no definite aim.

Archbishop of Canterbury: I ask is this a struggle in which any Christian man, indeed, any lover of liberty, can be neutral? Surely he cannot be neutral in heart and mind. It is for him to judge how far he can be neutral in action.

Mr. J. L. Garvin: The Prime Minister stands against Hitlerism as the protagonist of free civilization, and of all that we mean by political humanism. He and those with him, who sustain the vast responsibility for Britain and the Empire today, have in their keeping the widest and noblest trust that ever lay in the care of men.

Rev. W. B. Langridge: No one can be neutral in so clear-cut an issue. We are either for freedom, civilization, and religion, the way of life, or we are for war, treachery, bondage, and evil, the way of death. The way of life, must of course, win in the end."

RUMANIA'S VASSALAGE

Rumania is now virtually, if not actually, in a state of vassalage to Germany. Troops of the Third Reich are on the march, ostensibly to constitute themselves as guards of the oil fields, but they are going as well to Bucharest to insure that General Antonescu, the so-called dictator of Rumania, will do their will. The remaining British officials of the oil fields are leaving the country and it seems certain that Sir Reginald Hoare, the British Ambassador, will ask for his passports. Rumania, by treachery from within, has fallen a victim to German ambition. Another milestone is being passed in the Nazis' march southeastward towards the Ukraine. Their frontier with Russia has been extended.

Perhaps the immediate lesson to be learned from the extended aggression is that Germany has come to the conclusion that she must safeguard whatever oil resources there are left to her. Enormous supplies of oil are being used in her air offensive against Great Britain. Her reserves are being drawn upon; perhaps even now the economic pinch in this particular is being felt. The occupation of Rumania will reserve all that state's oil resources for German and Italian use, and since Germany is the occupying Power she will obtain the lion's share. Another aspect of the latest incursion in the Balkans is that Germany has set up a new barrier to further Russian ambitions in that direction, but the Nazis' conception of the meaning of a mutual assistance pact is to keep on helping themselves to their Lebensraum.

"LUCID" AND "PRIMORDIAL"

Great Britain's Prime Minister, with his notable command of the English language, a command that has made him the greatest political speaker of the age, has a happy faculty of using words, particularly adjectives, in relationships in which they are seldom used. He speaks of "lucid intervals" as applying to weather over the English Channel; of the "primordial conditions" of the War. The word "lucid" is generally applied to the intellect when it describes it as bright and clear, or a person as mentally sound. There are allusions to people who have lucid intervals, or lucid thoughts. Lucid, as well, means giving forth light, describing something that is bright or shining. What Mr. Churchill meant in his use of the adjective was that there are times, in the Winter months when the Channel has clear weather, when it is free from opaqueness, and when there remain the possibilities of invasion of the British Isles being attempted.

To some philologists Mr. Churchill's use of the word "primordial," in the context he chose, will seem somewhat far-fetched. As the word implies it means first in order, or time. It therefore means something original or primitive. It is a word that in geology refers to the Cambrian strata and in biology it describes what is first in order of appearance. Probably what Mr. Churchill implied was that there were primeval factors at work in the mentality in which the Germans are conducting war. Primeval is a synonym of primordial. Mr. Churchill therefore offered the conception that the Germans were acting as if they were an autochthonic race, primitive and unrestrained in their passions.

CONSERVATIVE LEADERSHIP

It was a foregone conclusion that when Mr. Neville Chamberlain resigned Mr. Winston Churchill would be chosen as leader of the British Conservative Party. No other name was ever mentioned in this connection and the mantle, logically and inevitably, fell on the shoulders of the most dynamic Prime Minister Great Britain has had for decades. For the time being, and as it should be in any country at war, the nomenclature of Conservatives, Liberals and Laborites has only an academic interest, for now all British politicians are bent on one purpose—they are no longer for the party but for the State. The choice of Mr. Churchill as the Conservative leader is chiefly of post-war interest. While hostilities continue he is the national leader, head of the most representative National Government ever formed within the British realm. What he has been able to accomplish since he became Prime Minister affords an object lesson to every self-governing part of the Empire. He has the people behind him as they can never anywhere be behind a purely party administration.

WELLINGTON

Go down and stand by the huge granite sarcophagus in the dim light of the crypt of St. Paul's, and in the hush of that austere spot, cast back your mind to the days when little England alone stood firm against the greatest soldier and the greatest army that the world has ever known. Then you feel what this dead man stood for.—Conan Doyle on Wellington.

The Weather

Meteorological Office, Victoria, B.C., at 7:00 p.m., Wednesday, October 9, 1940.

SYNOPSIS OF WEATHER CONDITIONS

A moderate disturbance is centred west of the Queen Charlotte Islands and pressure remains relatively high over the State of Idaho. The weather continues mild throughout British Columbia, scattered showers have occurred in the Interior, while on the West Coast of Vancouver Island heavy rain is reported.

It is fair and cool in the Prairie Provinces.

PRECIPITATION AND TEMPERATURES

(Precipitation for twelve hours to 5:00 p.m.; temperatures for twenty-four hours.)

	Precipitation	Min.	Max
Victoria	.31	50	53
Nanaimo	.55	46	55
Vancouver	.69	50	56
Kamloops		43	57
Prince George	.01	26	56
Estevan Point	1.17	53	57
Prince Rupert	.11	47	56
Langara	.21	49	55
Dawson		29	46
Seattle	.22	45	58
Portland		50	69
San Francisco		52	72
Spokane		43	65
Penticton		46	
Vernon		40	
Kelowna	Trace	38	55
Nelson		38	55
Kaslo		35	
Cranbrook		50	61
Calgary		33	57
Edmonton		29	58
Swift Current		38	61
Regina		36	64
Prince Albert		39	62
Winnipeg		41	69
Tuesday			
Toronto		42	60
Ottawa		35	55
Saint John		52	62
Halifax		56	66

WEDNESDAY

Minimum	50
Maximum	53
Average	51
Minimum on the Grass	48

Weather raining.

Rain for twenty-four hours ending 4 p.m. October 9, 31 inches.

5.00 P.M. WEATHER REPORTS

Victoria—Barometer, 29.95; wind, E., 10 miles; raining.

Vancouver—Barometer, 29.99; wind, E., 10 miles; raining.

Kamloops—Barometer 30.03; wind, E., 21 miles; cloudy.

Prince George—Barometer, 29.78; wind, NE., 5 miles; cloudy.

Prince Rupert—Barometer, 29.49; wind, SE., 15 miles; raining.

Langara—Barometer, 29.41; wind, SW., 21 miles; cloudy.

Estevan Point—Barometer, 29.83; wind, SE., 15 miles; raining.

Tatoosh—Barometer, 29.88; wind, S., 35 miles; raining.

Portland—Barometer 30.10; wind, S., 10 miles; cloudy.

Seattle—Barometer, 30.06; wind, SE., 10 miles; raining.

San Francisco—Barometer, 30.09; wind, NW., 10 miles; clear.

Note and Comment

By SANDHAM GRAVES

The limpets; you will find them at the borders of all human society, hanging on. As the flow or ebb of human fortunes rises or falls on the rocks of circumstance, the limpet fringe is always to be found clinging tenaciously near the lifeline waiting for whatever may come in on the tide. About the edges of those rocky bastions known as public service, the limpets cluster thickly, single-footing it one step at a time towards that portion of the tide where unconsidered trifles are thickest. Leave them alone, keep off the whelks of efficient service, and the limpets will be found no longer on the outside faces of the rocks, but at the centre of things. One day you may round the corner suddenly, and there seated behind the desk in public office will be a limpet. Leave the limpets alone a little longer, and by a process of cell division the offices will grow. Presently you will find chains of offices, each inhabited by a limpet. Nor does it seem to matter much what happens to the tide. The limpet in office clings, despite all changes of political fortunes. It has become a member of the great family of clingers; not, short of a cataclysm, to be pried loose. Long after the functions of the office have dried up and disappeared, like a resident sprite in a place that nobody else wants, the limpet clings on, seeking such sustenance as the tide may bring to its voicelessly patient fishing. It is a curious mode of life.

* * *

Once a year this column pays a visit to the country and returns refreshed from the society of sane men; men with a genuine purpose in life. As mile by mile the town drops away, and the open vistas of the countryside take its stead, there is a noticeable change in the atmosphere, in the feel of the place. The minutes and seconds of city life cease to matter. Time is apportioned between work and meals and recreation, and in about that order. The painted skies of the sunset seem to convey a personal message to man, the promise of another day tomorrow. As evening comes, and the light leaves the valleys to linger for a fleeting moment on the distant hills, one has the sense that here, in the country, a day's work was done; that man was at least grateful for the gift of one day. There is a calm peace in the twilight that has no counterpart in a town. Noise, never here clamorous, falls quietly away into silence, a silence that seems to carry with it a contentment of its own. After nightfall, when the day's work is done, the people you meet in the country are reposed and calm. They have about them that air of accomplishment which tells eloquently of tasks that were actually finished, of chores that are done, and of man's escapement for a little while from the great god Time. They are friendly and natural, disdaining to act before one another. Before the light quite fades, you may see the trim fields cleaned after the harvest. In barns, the real wealth of man's labors is piled with thrifty foresight, first things coming first. The harvest, you will be told, was good in parts, and not so good at other points, but "there is much to be thankful for." And, indeed, there is. Returning to the town, one picks up the restless and the quivering overmantle of cloud that reflects any place of close settlement. The streets are alive with restless people. Horns toot impatiently, with parties in a hurry to be somewhere else again. Day never ends in a town.

ONE MORE ABOARD THE ARK OF JUNEAU

JUNEAU, Alaska, Oct. 9 (AP)—Mrs. Paul Satko gave birth to a seven-pound baby girl early today on the Ark of Juneau, the crude home-built boat on which she, her husband and seven other children came to Alaska from Puget Sound.

She was unattended by a doctor, but her husband said both she and the infant were in excellent condition.

The jobless former Richmond, Va., machinist is building a wilderness home for his family near here.

Sunrise and Sunset

OCTOBER

Times of sunrise and sunset (Pacific Standard Time) at Victoria, B.C., for the month of October, 1940.

Date	Sunrise	Sunset	Date	Sunrise	Sunset
1	6:12	17:52	17	6:36	17:21
2	6:14	17:50	18	6:38	17:19
3	6:15	17:49	19	6:39	17:17
4	6:17	17:47	20	6:41	17:15
5	6:18	17:45	21	6:42	17:13
6	6:20	17:42	22	6:44	17:11
7	6:21	17:40	23	6:45	17:09
8	6:23	17:38	24	6:47	17:08
9	6:24	17:36	25	6:49	17:06
10	6:26	17:34	26	6:50	17:04
11	6:27	17:32	27	6:51	17:02
12	6:29	17:30	28	6:53	17:01
13	6:30	17:28	29	6:55	16:59
14	6:32	17:27	30	6:56	16:57
15	6:33	17:25	31	6:58	16:56
16	6:35	17:23			

Meteorological Office, Gonzales Heights, Victoria, B.C.

FIFTY YEARS AGO TODAY

(From The Daily Colonist of October 10, 1890)

The Hunters' Meeting—At the meeting of the seal hunters, held on Wednesday night, a rate of $3 per skin was agreed upon for next season. This is much better than the $5 as first contemplated, and will probably be allowed by the owners. The hunters also arranged certain details in connection with signing of articles and discussed other points of interest to them.

U.S. Elections—The American colony resident in Victoria, like their fellow-countrymen both at home and abroad, are watching with keen interest the progress of the canvass in the various States for the Fall elections. Naturally, the opinion of individuals at a distance is governed more or less by their personal or political predilections.

A Big Block—Not the least important of the many new buildings to be erected within the limits of Victoria will be a plain but substantial brick block to extend from Fairfiora Street, along Blanshard to Johnson Street. The owner of the property is C. Bossi, and he intends the new building for use either as a hotel or for stores.

Shocks Continue In Bella Coola

BELLA COOLA, Oct. 9 (CP).—A month of earth shocks in the Bella Coola district reached a climax last night when five distinct shocks accompanied by a subterranean rumbling shook dwellings here during a two-hour period. Slighter shocks have been felt in the Bella Coola valley nearly every day for the past month.

The Observation Car

BY THE EDITORIAL STAFF

Getting Technical

As we see it the World Series is a misnomer. What connection has a United States championship with the rest of the globe? . . . A girl walked into a Vancouver Street shop and asked the proprietor if he had any packets containing nine cigarettes. "No. We have only the new eight size," the man in charge replied. "Too bad. Even with the increased tax no cigarettes on earth are worth eight for ten cents," the girl remarked. "That is a most unpatriotic remark," the proprietor snorted as the girl departed. The shopkeeper himself was even more unpatriotic since he was a non-smoker and thus did not contribute to tobacco taxes . . . "Can your girl keep a secret?" Bill, the Broad Street barber, asked Ben, a brother knight of the shears. "I should hope to tell you she can keep a secret," Ben grinned. "We were engaged six months before I knew it" . . . Some of the mining stock Aubrey holds is so watered that even the company directors are in danger of being drowned . . . Residents of the 400 block on Vancouver Street can never stay abed after 9:30 o'clock Sunday mornings. At that hour a man calls for a woman in a rooming house and stays outside with his hand on his automobile horn button until the party appears. We have known the motorist to toot intermittently for as long as twenty minutes. For some reason best known to himself he will not venture out of the car to knock on the house door.—G.B.

* * *

They Prefer It, Now

Gone are the days when young husbands found themselves in trouble if their wives caught them removing their footwear at the front door on returning home late at night. Today those young benedicts win a smile of approval if they do it, and a cold reception if they don't. But only if they are members of the militia units. House-proud young wives speedily took a strong dislike to the heavy, nail-studded army boots issued to the militiamen—boots that would soon make havoc of polished floors if husbands were at all forgetful on returning home from their nocturnal adventures in soldiering.—R.M.

* * *

Old Stuff

A copy of The Colonist, dated Tuesday, July 12, 1892, mildewed, cracked, and brown with age, found in a building at the barracks here, was brought into the office yesterday. Brushing off the cobwebs, and handling the pages with care, we found that Mount Aetna had just erupted, no less. Locally, smallpox was making itself felt in no uncertain way, with the result that patients applying to one of the local hospitals were compelled to wait outside before admittance. Some lucky fellow holding a ticket numbered 1237 was able to go down to a local establishment and claim the raffle prize . . . of a horse and buggy. International negotiations were somewhat the same then as they are now, for Morocco apologized. Seems a couple of Yankees were maltreated while in the confines of the country. Too, according to a heading, Pittsburg was excited. Someone called out the militia. Advertisements in the yellowed pages advise us that drastic steps were being taken by the local hostelries to prevent infection from guest to employee, or vice versa. Even mealtimes were subject to restrictions. Titled "Winter in the Lap of Spring," an item tells us that a gentleman of some eighty-eight Summers wed a lass of but forty-six, while further down the column we hear of a cyclone in Manitoba. Shipping news divulges the information that transportation to Nanaimo was to be had by boat once or twice weekly. A bigger shipping item tells that a fine stock of all types of liquors and liqueurs was to be sold on the dock, fresh from the ship and mellowed with age. In the good old days they had a true prospective on the relative value of things.—H.E.M.

* * *

It's All Over Now

Another annual Autumn baseball classic is over, and Manager Bill McKechnie's Cincinnati Reds of the National League, are world champions. It was a grand series, one of the best in many years, and the outcome ended for one season at least, the supremacy bid by the American League clubs . . . As this observer sees it, the triumph by the Reds was popular. Forced to come from behind three times to stay in the running, the Redlegs climaxed a grand exhibition by taking the seventh and final game of the "1940 big show of baseball" . . . The series grossed well over $1,000,000 (and that's no pin money), with each member of the Cincinnati Reds collecting $5,782, and each member of the Detroit Tigers picking up $3,519, for little more than ten hours work . . . There will be many fine speeches and glowing praises heaped on the players of the two clubs, but the two members of the Reds who get our vote are Eddie Joost and Jimmy Wilson. The former was asked to fill the all-important position at the keystone bag, and did a grand job, while Wilson, veteran catcher, was called into action when Ernie "Breezer" Lombardi, regular receiver, was on the injured list. Wilson handled the home plate chores in remarkable fashion, and what's more, stole the only base in the series. Catcher Jimmy Wilson is one of those fellows who really suggests that life, "baseball life for him," really begins at forty.—S.T.

Letters to the Editor

No letter to the Editor will be inserted except over the proper signature and address of the writer. This rule admits of no exception. No letter should exceed 500 words in length.

WAR SERVICES HUT

Sir,—On behalf of the committee of the Knights of Columbus Canadian War Services Hut, I write to thank you most sincerely for the generous help you have given our cause through your columns. Without your assistance, the hut at 849 Old Esquimalt Road would never have become so widely known as it is now, and the boys would have missed little treats which in wartime it is our duty to give them. Consequently, I think we owe you a few figures, to show you how our efforts, and yours, have been rewarded.

During the month of September 2,274 boys made use of the hut during their liesure hours; 3,000 cups of coffee with accompanying biscuits were provided on concert nights; 2,000 sheets of paper were used in the writing room, and 900 cigarettes and several cases of apples were distributed.

ANTHONY CREET,
Hut Secretary.

849 Old Esquimalt Road, Esquimalt, B.C., Oct. 7, 1940.

RENTAL INCREASES

Sir,—As the Victoria and District Trades and Labor Council was instrumental in drawing the attention of the public and the authorities to the increase in rentals in Victoria and district, and as legislation has now been passed pegging rentals, as from January 1, all so desiring may register genuine increases by writing the Labor Council, 602 Broughton Street, over their signature.

ERNEST BELTON,
Secretary, Victoria and District Trades and Labor Council.

Labor Hall, Victoria, B.C., Oct. 7, 1940.

WARTIME SUGGESTIONS

Sir,—Perhaps our shop may serve as a clearing house for suggestions. Certainly some suggestions made to us could and should be carried out, but we have neither the time nor the money to undertake them. Perhaps individuals or service clubs might be able to. Here are some recent suggestions made by callers:

(1). Undertake the collection, crushing and baling of empty cans (jam, fruit, vegetable, oil and other cans), and marketing same for the benefit of any war charity. (2). Work for the modification of regulations preventing the export of metal scrap to United States steel works, now that scrap will no longer go to Japan. (3). Organize the collection, curing and marketing of skins of deer shot during the hunting season throughout Canada. (4). Obtain souvenirs of pieces of German planes shot down in England for sale here as curios. (5). Production of Red Cross Christmas cards.

Suggestions such as these are offered to us almost daily, many probably having considerable merit, but they are entirely impossible for us to undertake. If patriotic citizens, having time, money and business experience, care to form a committee, we will be glad to pass on all useful suggestions.

A. H. PEASE,
Manager, The Canadian Red Cross Superfluities Store.

1220 Government Street, Victoria, B.C., Oct. 5, 1940.

"PRIDE AND PREJUDICE"

Sir,—This old novel of Jane Austen's makes, in my opinion, the best film that has been shown in Victoria for many a day. The subtle wit, the exquisite characters, the pride of wealth, and crude snobbishness, have all been preserved, and shown on the screen, but there are points which may well be missed by a Canadian or American audience.

Mr. Bennet's estate of $10,000 a year, being entailed, must pass to a distant male heir. Mr. Collins, as Mr. Bennet has but daughters. In the novel Mr. Collins is a young clergyman of twenty-five years, who has recently been presented to a good living by Lady Catherine, his patroness. He thinks it time to marry, and as he will one day deprive these Bennet girls of the estate, he decides to marry one of them, and after hearing Jane is engaged, proposes to Elizabeth. The fun comes in the queer and pompous manner, his reasons, firstly, secondly and thirdly, for his proposal, and his surprise at Elizabeth's refusal. But this is all lost in the film, where, out of respect for the Cloth, Collins is made a layman.

As Mrs. Bennet's daughters are all the same age in the film, it is quite apparent that Mrs. Bennet must have had "quints."

What struck me was the constant change of expression of the lovely faces of the women, and the stolid, expressionless faces of the men. This is modern acting, I suppose, and the ideal will be the conventional Japanese face void of all human emotion.

Still it was a charming film, and the female parts were exceptionally well played as they really looked like English ladies, and were more at home in their own drawing-rooms than in night clubs and bars.

PERCY A. CRUMP.

1312 Beach Drive, Oak Bay, B.C., October 7, 1940.

PRICE OF MEAT

Sir,—Will you grant me a small space in your Letters to the Editor, to ask why the price of meat in Victoria is so exorbitantly high?

While listening to CBR on the radio a few nights ago, I heard it stated that the cost of living had gone up only 4 per cent. While the farmer gets seven to eight cents per pound on the hoof, beef is sold in the stores at from twenty-three to fifty cents per pound. The cheapest kind of pot roast, which could be bought for seven cents per pound, now costs eighteen cents. For a pig the farmer receives six cents per pound, while the stores ask thirty cents for the very cheapest bacon. Why such discrepancy in prices, and who receives all the profit? Other foods have mounted in cost also, but not to such a great extent, except coffee, which, only a few months ago, according to the Dean of Canterbury, was being dumped into the sea, and which now costs around twelve cents more per pound. Perhaps P. Burns, Swift & Co., etc., could enlighten us on this question.

J. TOUME.

2346 Estevan Avenue, Victoria, B.C., Oct. 4, 1940.

"TELL IT TO THE MARINES"

Sir,—In reading Mr. Saxton-White's letter re "Tell It to the Marines," one feels that his circle of friends must need a slight mental refreshment, so I would humbly suggest for them a little browsing in a delightful book by Brewer, "Phrase and Fable," which can be seen at the Victoria Public Library. No one with whom I discussed the letter from the bright young man misunderstood, though Germany had failed to see and appreciate the point. Mr. Saxton-White might possibly find the origin in "Phrase and Fable" of a well-known if rather vulgar saying about teaching one's grandmother to do something to an egg, which action, I am quite sure, no self-respecting grandmother was ever seen to perform. It is high time that people should learn that all Canadians are neither ignorant nor uneducated.

A. J. BOLTON

St. James Apartments, Victoria, B.C., October 7, 1940.

"TELL IT TO THE MARINES"

Sir,—While there is no doubt as to the meaning of the exhortation "Tell it to the marines," the origin of the saying seems to be obscure. To me the most likely explanation is that this, at times, excellent piece of advice was originally worded, "Tell it to the horse marines"—a non-existent corps—which in the course of time became shortened to "Tell it to the marines."

Perhaps the most picturesque explanation is one given me by a distant cousin who claimed (collateral) descent from the Major, afterwards Colonel, Carless who gave King Charles II a leg-up into an oak tree after the Battle of Worcester in 1651. After the Restoration, the merrie monarch received in audience a tall bronzed colonel of the Duke of York and Albany's Maritime Regiment of Foot, home from the West Indies. This colonel of marines related stories of flying fish and other phenomena which His Majesty found such difficulty in believing that thereafter he was wont to exclaim, "Tell that to the marines" whenever he heard a tall yarn.

In the eighteenth century, and possibly at other times too, several infantry regiments of the British Regular Army served afloat as marine infantry. In the time of Lord Nelson, who held the rank of colonel of marines, companies of the Royal Garrison Artillery served afloat as marine artillery, until the Royal Marine Artillery was formed in 1807.

Soon after the end of the war of 1914-18 the Royal Marine Artillery, commonly called the "Blue Marines," and the Royal Marine Light Infantry, known as the "Red Marines," both nicknames originating from the color of the full-dress tunic, were amalgamated, the present corps being known as the Royal Marines.

W. CORBETT WILLIAMSON,
Lieutenant, Late Royal Marines.

53 Cambridge Street, Victoria, B.C., October 7, 1940.

Tides at Victoria

OCTOBER

Time of tides (Pacific Standard Time) at Victoria, B.C., for the month of October, 1940.

Date	Time H.M.	Ht. Ft.	Time H.M.	Ht. Ft.	Time H.M.	Ht. Ft.	Time H.M.	Ht. Ft.
1	2:00	7.8	8:17	4.1	14:08	8.2	20:37	3.4
2	3:08	7.7	8:56	4.7	14:37	8.4	21:43	2.7
3	4:25	7.6	9:40	5.4	15:05	8.5	22:35	2.3
4	5:47	7.5	10:23	5.9	15:41	8.5	23:25	2.0
5	7:17	7.5	11:14	6.3	16:17	8.4		
6	0:20	2.0	8:46	7.6	12:12	7.0	16:52	8.1
7	1:14	2.2	10:08	7.9	13:35	7.2	17:38	7.8
8	2:10	2.5	11:11	8.0	15:20	7.4	18:25	7.4
9	3:08	2.9	11:56	8.0	17:36	7.0	20:25	7.0
10	4:05	3.5	12:33	8.0	19:35	6.4	22:25	6.8
11	5:08	4.0	13:37	7.9	19:06	5.8	23:43	6.6
12	6:04	4.4	13:06	7.8	19:35	5.3		
13	1:00	6.6	8:34	4.8	13:12	7.8	20:03	4.8
14	1:59	6.7	7:31	5.1	13:20	7.9	20:29	4.2
15	2:51	6.6	8:07	5.8	13:26	8.0	20:58	3.7
16	3:43	6.9	8:39	5.8	13:58	8.0	21:28	3.4
17	4:35	7.0	9:00	6.1	14:13	8.1	22:01	3.0
18	5:27	7.0	9:35	6.5	14:35	8.1	22:36	2.7
19	6:36	7.2	9:48	6.9	14:55	8.1	23:17	2.5
20	6:20	7.4	10:14	7.4	15:15	8.1		
21	0:00	2.5	9:32	7.8	11:03	7.4	15:32	8.1
22	0:45	2.5	10:15	7.7	12:09	7.6	16:00	8.0
23	1:31	2.7	10:40	7.6	12:37	7.5	16:37	7.5
24	2:16	2.9	10:59	7.6	13:16	7.5	17:47	7.4
25	3:06	3.4	11:19	7.6	13:52	6.7	20:54	6.6
26	4:01	3.9	11:35	8.0	17:50	5.9	22:54	6.6
27	5:02	4.2	11:55	8.1	18:36	4.9		
28	0:16	8.9	5:57	4.6	12:16	8.4	19:19	3.9
29	1:33	7.2	6:53	5.3	12:41	8.7	20:02	2.9
30	2:47	7.4	7:40	5.9	13:13	9.0	20:44	2.0
31	4:04	7.6	8:28	6.4	13:39	9.1	21:26	1.5

The time used is Pacific Standard for the 120th Meridian west. It is counted from 0 to 24 hours, from midnight to midnight. The figures for height serve to distinguish high water from low water. Where blanks occur in the table, the tide rises or falls continuously during two successive tidal periods without turning.

To find the depth of water on the bar at the Esquimalt Drydock at any tide, add 29 feet to the height of high water as above given.

"Is it true that Alice has a secret sorrow?"

"Gracious, yes. Hasn't she told you about it yet?"

They Make Delicious Tea "SALADA" TEA BAGS

LADIES' HATS
Another big shipment just in. All the smartest styles and colors for the miss or matron. Bargain Prices 1.95 and 2.95
"THE WAREHOUSE"
DOUGLAS STREET STORE

CHOP COAL COST
Only one way to do it without sacrifice of quality—and that's the Kingham way—the modern scientific way. Here we give you the facts about ALL the various coals available—we discuss your particular requirements, we advise you from the practical experience of nearly half a century AND WE SAVE YOU ACTUAL CASH and eliminate doubt, dirt and disappointment.
Phone Empire 1124
You're O. K. When You Order Kinghams!
KINGHAM-GILLESPIE COAL CO. LTD.
8 kinds of WOOD
10 kinds of COAL
so you're sure to get what you want

TAILORED COATS 22.50 to 12.90
DICK'S DRESS SHOPPE
1324 Douglas Street Phone E 7552

STOCKER'S SECURITY STORAGE LTD.
VICTORIA'S FINEST FURNITURE • • WAREHOUSE MOVING • PACKING
PHONE G 8181

FAVORITE FLAVOR-IT with GOOD COOKS
BOVRIL BRAND CUBE
NEW OFFER! Send 15 BOVRIL CUBE wrappers to "BOVRIL", Park Ave., MONTREAL for FREE BOTTLE of BOVRIL sent you post free.
GET SOME TO-DAY

NOW! FOR LIMITED TIME ONLY! 83¢ NOXZEMA for 59¢

Noxzema's Anniversary Offer—Save 24¢ and get twice as much Noxzema for your money compared to smallest size!

Try this effective aid to natural skin beauty

● Don't cover up a poor complexion! Do as millions of smart, modern women are doing—let Noxzema help restore your *natural* skin beauty. Nurses first discovered that Noxzema's soothing medication helps promote healing of externally-caused pimples—its mild astringent action helps reduce enlarged pore openings. It soothes and softens red, rough skin. Over 50 million jars used!

Use Noxzema as a Night Cream—and as a long-lasting Make-up Foundation. See if it doesn't help you to a lovelier complexion as it has so many thousands. Get a 59¢ Bargain Jar today at any drug store. Your money refunded if not delighted with results!

HAVE YOU TRIED NOXZEMA DOUBLE ACTION COLD CREAM? A new sensation in skin freshness! Noxzema *Medicated* Cold Cream cleanses so thoroughly . . . helps stimulate complexions to radiant loveliness . . . It's fragrant—feather-light! Try it! 25¢ trial jar *only* 15¢. Regular 4-oz jar 49¢.

WATER SUPPLY TO CITY INTERRUPTED

Installation of Venturi Meter Necessitates Cutting Sooke Pressure Main

Because of essential work on the thirty-six-inch Sooke pressure main, necessitating shutting off the water for a short period, householders were urged yesterday by G. M. Irwin, city engineer and water commissioner, to be sparing in their use of water until this evening, drawing off water only for essential domestic purposes.

The interruption in the supply is being caused by the installation of a venturi meter. Yesterday afternoon Mr. Irwin supervised the shutting off of the water, and explained that it would take some hours for the pipeline to empty, so that the meter could be inserted in the line. It is expected that workmen will be able to cut the line and install the meter this morning, after which the supply will be restored.

During the shut-off period, pressure will be low, particularly in the higher levels, but it is expected that full pressure will be restored this evening.

Myles Murder Case Enters Second Day At Autumn Assizes

Mr. Justice Sidney A. Smith to Give Decision on Admissibility of Statements of Accused to Constable on Night of Crime

TRIAL of Ronald Albin Myles on a charge of murdering his wife, Edith Alice Myles, commenced before Mr. Justice Sidney A. Smith at the Fall Assizes yesterday and will be resumed at 11 o'clock this morning. Mrs. Myles was found strangled to death in the family home at 1329 Esquimalt Road on the night of August 30.

J. B. Clearihue, K.C., is the Crown prosecutor. It is the fiftieth murder trial for Stuart Henderson, veteran criminal lawyer defending Myles.

This morning His Lordship will give his decision on a trial within a trial without the jury present to determine whether statements of the accused to Constable William Stark were voluntary, free from favor and free from prejudice.

Witnesses heard yesterday were Frederick G. Aldous, land surveyor, who identified plans he prepared of the Myles home, and Albert H. Dobson, photographer, who took four photographs of the body and kitchen.

RECEIVES CALL

Constable Stark told of a telephone call being received in the Esquimalt police station at 10:20 o'clock on the night of August 30, and of proceeding to the Myles home.

"A light was on above the front door. I rang the bell. I could hear a door moved inside, and footsteps. The accused came to the door. He was sober, calm and collected, and dressed in a sailor's uniform," Constable Stark testified.

At this point Mr. Clearihue asked about the witness' query to Myles, and the latter's reply. Mr. Henderson objected to the questions on the grounds of admissibility. Mr. Justice Smith ordered the jury to leave the room until the matter was settled.

After the jury retired, Constable Stark stated he had no knowledge of the cause of the telephone call received at the police station. When he arrived at the house he had no intention of instituting proceedings against Myles, he told Mr. Clearihue, in answer to a question.

Mr. Henderson again objected that Mr. Clearihue's questions were unfair. "This is a crucial part of the case," he declared.

NOT UNDER ARREST

In reply to questions, the witness asserted that no inducements were held out to Myles to answer questions, no threats had been made, and the accused had not been placed under arrest. Stark said he had not led the accused to believe it would be better for him to talk freely.

"I asked Myles if he had telephoned the police station. He said, 'Come in, will you?' I asked him what was the trouble. He replied, 'My wife is lying on the floor.' I asked what had happened. He answered, 'I did it, sir.' I asked where she was. Myles motioned to the back of the house," Constable Stark recalled.

"In the kitchen I found the body with its head against the back door. I placed my hand on the forehead and then telephoned Chief H. W. V. Pecknold and Dr. J. S. McCallum. While I was doing that, Myles said, 'I think it is too late,'" Constable Stark stated.

In reply to questions from Mr. Henderson, the constable reiterated his previous testimony of Myles' reply, "I did it, sir," when he asked what had happened. Continuing, he said he was not sure Mrs. Myles was dead until the doctor arrived, but admitted that the accused was practically under arrest. "I would not have let him leave the house," he told Mr. Henderson.

NO WARNING

"When he was practically under arrest, did you make any suggestion as to a warning?" Mr. Henderson asked. Constable Stark answered in the negative.

Lengthy arguments and authorities were submitted by Mr. Clearihue in an endeavor to prove statements of the accused were voluntary, free from favor and free from prejudice. Mr. Henderson argued at length that the statements should not be admitted as evidence. He called Myles to the stand. After eliciting the fact that Myles was a leading seaman formerly residing at 1329 Esquimalt Road, he asked what happened when Constable Stark came to the house.

"I heard the door bell ring and I answered it," Myles commenced. "Stark asked, 'Did you telephone for the police?' I said yes. I did it, sir. Will you come in? Stark asked. 'What is the trouble?' I answered, my wife is lying on the floor. I think you are too late.

RECALLS NIGHT

"He said 'Where?' I motioned and said back there. Doors of the dining-room and kitchen were open. The light was off in the dining-room, but on in the kitchen. Stark went to the kitchen and felt the forehead of the body.

"Stark went to the telephone and said, 'Come with me.' I heard him say 'Chief.' I got excited. I did not know what he was going to do with me. Stark himself was excited. He said he was looking for Dr. McCallum in the telephone book. I told him he lived across the street. Chief Pecknold arrived. He told Stark to take me to the city jail," Myles declared.

In reply to a question, he answered that Stark did not at any time warn him nor tell him anything he said might be given in evidence.

Constable Gilbert Stancombe, Esquimalt police, told of going to the Myles home at 10:30 o'clock on the night of the murder. He said he did not see Myles until 1:40 o'clock the next morning.

DOCTOR CALLED

Dr. J. S. McCallum described being summoned to the house. He recollected that Stark and the accused had left for the city five or ten minutes after he arrived.

Members of the jury locked up for the night at the Dominion Hotel in charge of Sheriff H. W. Goggin are: Oliver Hollingsworth (foreman), Francis B. Chettleburgh, Herbert A. J. Sams, Charles E. Watson, Gordon S. Johns, James Caldwell, George F. Booth, William Bray, Charles E. Farrant, George Finlay, Sidney H. Grimmond and Harry J. Maddaford.

New Minister Is Received in Courtesy Visit

HIS Excellency Seijiro Yoshizawa, new Japanese Minister to Canada, was received by Hon. John Hart, as Acting Premier, in a brief call at the Premier's office at 10:15 yesterday morning. His Excellency was presented by Mr. Nakauchi, Japanese Consul at Vancouver. A graduate of the Imperial University at Tokio, His Excellency has been in the foreign service of his country since 1917, being stationed successively in England, Germany, Italy, China, and more recently in the United States, as director of the American Bureau of the Japanese Foreign Office. Formal compliments were exchanged in what was described as a courtesy visit.

Some Women Make the BEST BREAD!

TIME NOW TO SEND Drapes Carpets Blankets Slip Covers and HIS HAT TO

Some women just naturally bake bread that always "turns out just right," always produce cakes that are the joy of the men and the envy of the women. But it isn't luck! They have what it takes—the knowledge of recipes and ingredients which comes only from long experience.

And so it is with us at New Method—headquarters for the Nationally-Famous SANITONE Process of Dry Cleaning. All that experience and knowledge can do, all that is made possible by the latest protective equipment, all that comes from a practical knowledge of modern fabrics—these are the factors that enable us to do things far beyond ordinary Dry Cleaning—and to do them at no extra cost.

NEW METHOD -- G8166

LAUNDERERS — DYERS — DRY CLEANERS — SANITONE HEADQUARTERS

Obituary

STEWART—At the residence, 538 Fraser Street, Esquimalt, yesterday there passed away at the age of fifty-three years, Alexander Stewart. Born at Port Glasgow, Scotland, Mr. Stewart had been a resident of this city for fifty-two years. He is survived by his wife, at the residence; three sons, Alex, James and Kenneth, Victoria; two daughters, Mrs. R. Wells and Mrs. T. Dickie, Victoria; five brothers, Hugh, of Victoria; John, in Vancouver; William, Stanley and Robert, also one sister, Mrs. A. Norris, all of Seattle, also eight grandchildren. The remains are resting at Sands Mortuary Ltd. from where the funeral services will be conducted on Saturday at 2 o'clock. Interment will be in the Colwood Burial Park.

DALE—The death occurred yesterday at the Royal Jubilee Hospital of Alfred Henry Dale of 2254 Beacil Drive, in his seventieth year. He was born in Kingston-on-Thames, England, and had been a resident of Victoria for thirty years. He is survived by his wife, at home; two sons, Charles, in Victoria, and Donovan in Vancouver; three daughters, Mrs. R. Hawkins, Mrs. C. Ballantyne and Miss Marian Dale, and also nine grandchildren. The funeral will be from Hayward's B.C. Funeral Chapel, on Friday at 10:30 a.m. and interment will be in Royal Oak Burial Park.

LANDRIE—There passed away on Tuesday at the Royal Jubilee Hospital, Mobe Landrie, of 706 Blanshard Street, aged sixty-eight years. He was born in Quebec and had been living in this city for several years. He is survived by one brother, Narcisse Landrie, in Enrysburg, P.Q. The remains are resting in Hayward's B.C. Funeral Chapel, pending funeral arrangements.

PEART—Walter Peart, who for many years was a resident of Victoria, passed away at his home in Burnaby Wednesday morning. The deceased was born in London over sixty years ago and came to Victoria while very young and spent his youthful days in this city. While Mission, on the Mainland, was attracting attention, he took up his residence there. For some time he was employed in the Barnet Mills, but retired from active work some years ago. A nephew of the deceased, A. C. Chislett, and a niece, Mrs. M. L. Dunn, reside in Victoria. The funeral will be held on Friday afternoon.

SHARPE—There passed away on Tuesday, at St. Joseph's Hospital, Sergt. Henry Walton Sharpe, of 1124 Yates Street. Mr. Sharpe, who was sixty-four years of age, was born in York, England, and came to Canada in 1904. For thirty years Mr. Sharpe resided at Hazelton, B.C., before moving to this city three years ago. He was associated with the Forestry Branch of the Provincial Government, and many friends will hear with regret of his passing. He served with the 102nd Battalion in the Great War. He is survived by his widow, Margaret, at the family residence, Yates Street, also two sisters, Mrs. Charles Reid, Cumberland, B.C., and Mrs. H. F. Hirst, in this city. Funeral services have been arranged to take place this morning at 11 o'clock from the S. J. Curry & Son Funeral Home. Rev. F. L. Stephenson will officiate. Interment will take place in the Royal Oak Burial Park.

SIMPSON — There were many friends present on Tuesday afternoon at funeral services conducted for Francis Simpson. Rev. Dr. A. E. Whitehouse officiated, during which one hymn, "Unto the Hills Around," and one solo, "The Lord's My Shepherd," were sung. A large number of beautiful floral tributes were received. Interment took place in the family plot at Colwood Burial Park, with the following acting as pallbearers: W. H. English, H. R. Sharples, William Crouch, John B. Sinclair, J. B. McLean and R. H. Sykes. S. J. Curry & Son had charge of arrangements.

CULLINGFORD—Funeral service for Lawrence John Nesbitt, infant son of Mr. and Mrs. John M. Cullingford, will be held on Friday morning at 9 o'clock at St. Andrew's Cathedral. Rev. Father J. R. Monaghan will officiate and interment will be at Ross Bay Cemetery.

WILSON—The funeral of George James Wilson will be held in Hayward's B.C. Funeral Chapel on Friday at 2 p.m., and interment will be in Royal Oak Burial Park.

HAMILTON-SMITH — The funeral service for Mrs. Roberta S. A. R. Hamilton-Smith will take place in Hayward's B.C. Funeral Chapel this afternoon at 2 o'clock. Very Rev. S. H. Elliott, Dean of Columbia, officiating, followed by cremation at Royal Oak.

GRAHAM—A large attendance of sorrowing friends was present at the funeral of Edward James Graham, held yesterday afternoon from Hayward's B.C. Funeral Chapel, E. J. Davis conducting the service. The hymns sung were "Is There Any One Can Help Us," "O Bless the Lord, My Soul," "Precious That My Father Knoweth," and "I'm Satisfied in Jesus Now." An abundance of beautiful floral offerings was received. The following were the pallbearers: Raymond Bell, Gordon Bell, James McKay, Chester Wilson, Henry Burdon and B. Collison. The remains were laid at rest in Colwood Burial Park.

CHALMERS—Rev. O. L. Jull conducted the funeral of Mrs. Marjorie Dewer Chalmers in Hayward's B.C. Funeral Chapel yesterday afternoon in the presence of friends and relatives. The hymn, "Abide With Me," was sung, and many beautiful floral tributes was received. The following were pallbearers: J. H. Kirby, D. E. McLean, John MacDonald and Peter O. Smith. The remains were laid at rest in Royal Oak Burial Park.

CHRISTIANSON — Funeral services for Peter Christionson took place yesterday afternoon from Sands Mortuary Ltd. Rev. Dr. J. B. Rowell conducted the services, during which Mrs. S. M. Morton rendered the solo, "God Will Take Care of You," and the congregational hymns sung were, "Abide With Me," and "Peace, Perfect Peace." A large number of beautiful floral offerings covered and surrounded the casket. Among the many friends present was a representation from Aerie No. 12 Fraternal Order of Eagles. The following acted as pallbearers: Chris Hogan, Peter Shandley, W. D. Mitchell, C. Sebartz, H. Dixon and C. MacDonald. Also at the chapel services were conducted by Acting President G. H. Smith, assisted by Acting Chaplain C. L. Smith, of the Fraternal Order of Eagles. Interment took place in Colwood Burial Park.

First Builder of Automobile Dead

LONDON, Oct. 9 (CP).—Air raid shock was blamed today for the death of T. C. Santler, seventy-four, credited with building the first automobile in England in 1887. He was buried yesterday near his home at Malvern, Worcestershire.

TURKEYS
Glorious young birds from Woodside Farm, full meated and solid. Raised for your table and selected for their plumpness.
STUART'S MEAT MARKET
1402 DOUGLAS G 7138

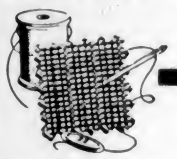

ONLY 973 MEN in Victoria

(or about that number) are at all likely to be interested in what we have to say about Tailored-to-Measure Suits. Maybe Custom Tailoring IS a "dying business" but we're still in it, and proud of our ability to please any of the aforementioned 973 gentlemen who would care to look over our very extensive display of Worsteds, Serges and Tweeds. Prices start as low as $30, and we make Tailored Suits for ladies also.

FYFES
FOR THE FASTIDIOUS
755 YATES ST.

FUNERAL NOTICE

The funeral of the late Comrade Henry W. Sharpe, 102nd Bn., will take place Thursday, 10th inst., at 11 A.M. from S. J. Curry & Son Funeral Home. Members of Britannia Branch, Canadian Legion, B.E.S.L., are requested to attend.

R. KNIGHT, President.
A. H. ADAMS, Secretary.

PRO PATRIA BRANCH CANADIAN LEGION, B.E.S.L.
FUNERAL NOTICE

The members of Pro Patria Branch, Canadian Legion, and the Women's Auxiliary are requested to attend the funeral of our late comrade, George J. Wilson at Hayward's B.C. Funeral Chapel on Friday, October 11, at 2 o'clock.

C. A. GILL, Secretary.

Medicine Man Is Called by Death

BELLA COOLA, Oct. 9 (CP).—Kimsquit Alec, once a powerful medicine man among Bella Coola Indians, died yesterday aged about eighty.

Missionaries and civilization robbed Alec of his authority but many tales are still told of his healing power, his evil eye and his accomplishments with his magic "mesatchi box."

Passengers on northbound ships stopping here often noticed him at the dock dressed in a discarded naval uniform.

WAKE UP YOUR LIVER BILE—
And You'll Jump Out of Bed in the Morning Rarin' to Go

The liver should pour out two pounds of liquid bile into your bowels daily. If this bile is not flowing freely, your food doesn't digest. It just decays in the bowels. Gas blows up your stomach. You get constipated. Harmful poisons go into the bolly, and you feel sour, sunk and the world looks punk.

A mere bowel movement doesn't always get at the cause. You need something that works on the liver as well. If takes those good, old Carter's Little Liver Pills to get these two pounds of bile flowing freely and make you feel "up and up". Harmless and gentle, they make the bile flow freely. They do the work of calomel but have no calomel or mercury in them. Ask for Carter's Little Liver Pills by name! Stubbornly refuse anything else. 25c.

Your NYAL DRUG STORE doubles your SAVINGS! SEMI ANNUAL NYAL ads TWO for ONE and Special SALE

NYAL MINERAL OIL — A High Grade Purified Mineral Oil — 16 OZ. SIZE 2 for 75c — 32 OUNCE SIZE 2 for $1.30

$1.00 SIZE TASTY EXTRACT OF COD LIVER — An Excellent Tonic and Tissue-Builder for Adults or Children. — 20 OUNCE BOTTLE 2 for 1.00

50c SIZE Honey & Horehound Cough Syrup — A General Purpose Cough Syrup for the Whole Family. — 2 for 50c

25c SIZE NYAL CORN REMOVER — Removes Corns, Warts and Callouses in a Pleasing, Painless Way. — 2 for 25c

50c HOLDTITE DENTAL PLATE POWDER — For Holding Dental Plates firmly in the Mouth. It is Tasteless and Odorless. — 2 for 50c

NYAL BUCHU - JUNIPER KIDNEY PILLS — For certain Kidney Disorders and Painful Urination — Box of 60 Pills 2 for 50c — Bottles of 150 Pills 2 for 1.00

NYAL MILK OF MAGNESIA TOOTH PASTE — Polishes and Brightens the Teeth — Small Tube 2 for 25c — Large Tube 2 for 50c

4 Oz. Tin NYAL ANTACID POWDER — Quick Relief for Sour Stomach, Acid Dyspepsia. Mildly Laxative — 2 for 50c

"35" SHAVING SPECIALS — SHAVING CREAM, SHAVING LOTION, MEN'S TALCUM, HAIR DRESSING — Your Choice 2 for 35c

NYSIS COLD CREAM — 14 OUNCE JAR Special 59c

HOME REMEDIES

1.00 Compound Syrup Hypophosphites A TONIC BUILDER	2 for 1.00
35c Camphorated Mustard Ointment FOR CHEST COLDS	2 for 35c
50c Nyal White Bronchitis Mixture FOR BRONCHITIS	2 for 50c
1.00 Nyal Nutritive Hypophosphites CREATES APPETITE	2 for 1.00
25c Nyal Syrup White Pine and Tar FOR COUGHS AND COLDS	2 for 25c
50c Nyal Syrup White Pine and Tar	2 for 50c
1.00 Nyal Rheumatic Treatment FOR RHEUMATIC PAINS	2 for 1.00
25c Headache and Neuralgia Tablets	2 for 25c
8 oz. Nykaline Mouth Wash	2 for 50c
16 oz. Nykaline Mouth Wash	2 for 75c
1.00 Nyal Digestive Tonic FOR INDIGESTION	2 for 1.00
75c Nyal Iron and Yeast Tablets CLEAR THE COMPLEXION	2 for 75c
25c Nyal Milk of Magnesia Tablets FOR SOUR STOMACH	2 for 25c
35c Nyalyptus Cough Syrup FOR COUGHS AND COLDS	2 for 35c
75c Nyalyptus Cough Syrup	2 for 75c
75c Nyal Nyeast Tablets CONTAIN BREWER'S YEAST	2 for 75c

NYAL ULTRA LOTION — Soothes and Softens the Skin. Relieves Roughness and Redness. 12 OUNCE BOTTLE Special 29c

14 OZ. SIZE NYAL BEEF, IRON & WINE — Strengthening Iron in Tonic form and Beef Peptone Dissolved in rich Wine — 2 for 1.00

NYAL MILK OF MAGNESIA — For Gas on the Stomach, Heartburn or Acid Mouth — 16 OUNCE SIZE 2 for 50c — 32 OUNCE SIZE 2 for 75c

$1.00 SIZE STRENGTHENING TONIC — A Tonic Suitable for Adults, Children, or Convalescents — Improves the appetite — 2 for 1.00

PAR SPECIALS — SHAVING CREAM 2 for 50c — SHAVING LOTION 2 for 50c — SHAVING TALCUM 2 for 25c — STYPTIC PENCILS 2 for 10c

50c SIZE NY-AQUA NOSE DROPS — Relieve the Nasal Congestion of Head Colds and Hay Fever. Penetrates to the Nasal Sinuses. — 2 for 50c

50c SIZE NYAL RECTONE — For the Relief of External and Internal Piles. Easy to use. — 2 for 50c

6 OZ. JAR NYZEME SKIN CREAM — Protects Against Sun and Wind. — 2 for 75c

NY-CET-AL TABLETS — A full 5 grain Tablet of Acetyl-Salicylic Acid. — TIN of 24 2 for 25c — BOTTLES OF 100 2 for 75c

25c BAY RUM and SOLID BRILLIANTINES 2 for 25c

EVERY DAY DRUG NEEDS AT "2 for 1"

Nyal Little Liver Pills For Constipation. 150 Pills	2 for 75c
Nyal Liver Stimulator For Lazy Livers. 50c Bottle	2 for 50c
Neuro-Tonic Tablets A Nerve Food. 50c Box	2 for 50c
Stomach and Liver Pills A Good Cathartic. 25c Box	2 for 25c
Stonerout Compound For the Kidneys. $1.00 Size	2 for 1.00
Ephedrine Nasal Jelly Relieves Congestion. 50c	2 for 50c
Ephedrine Cough Syrup For Spasmodic Coughs. 50c	2 for 50c
Nyal Yellow Pills Strong Cathartic. 25c	2 for 25c
Cold Sore Lotion For Cold Sores. 25c	2 for 25c
Nyalgesic Relieves Pain. 50c	2 for 50c
Dyspepsia Tablets For Dyspepsia. 50c	2 for 50c
A. B. S. & C. Tabs. For Sick Headache 100	2 for 25c
Aromatic Cascara An Efficient Laxative. 50c	2 for 50c
Nyseptol Antiseptic 6 Ounces	2 for 1.00
Nyal Analgesic Balm Relieves Pain. 35c Tube	2 for 35c
Nyal Catarrhal Balm For Head Colds. 50c Tube	2 for 50c
Nyal Celery Nervine A Nerve Sedative. $1.00 Size	2 for 1.00
Nyal Chocolax A Chocolate Laxative. 25c	2 for 25c
Nyal Croup Syrup For Croup. 50c Bottle	2 for 50c
Nyal Earache Drops Stops the Pain. 25c Bottle	2 for 25c
Nyal Corn Salve Acts Quickly. 35c Jar	2 for 35c
Nyal Handy Ointment For General Use. 50c Tube	2 for 50c
Pinol Cough Syrup For Coughs. 50c	2 for 50c
Nyal White Liniment For Pain. 50c Size	2 for 50c
Blaud's Lax. Tablets An Iron Tonic. 50c Bottle	2 for 50c
Nycetal Comp. Tablets For Headaches. 35c Tin	2 for 35c
Eczema Lotion For Eczema 50c	2 for 50c
Nyal Eye Drops For Sore Eyes. 50c	2 for 50c
Figsen Tablets A Mild Laxative. 25c	2 for 25c
Kleer-A-Med For Head Colds 50c	2 for 50c
Laxacold Tablets For Grippe 25c	2 for 25c
Nyal Nyaloids For Hoarseness 25c	2 for 25c
Healing Salve For Cuts 25c	2 for 25c

VITAMIN PRODUCTS

1.00 Halibut Liver Oil Capsules, plain, 50's	2 for 1.00
75c Halibut Liver Oil Capsules, Fortified, 25 Caps.	2 for 75c
2.00 Halibut Liver Oil Capsules, Fortified, 100 Caps.	2 for 2.00
1.00 Nyal Vitamin Capsules, Vitamins A, B, D, 25's	2 for 1.00
3.25 Nyal Vitamin Capsules, Vitamins A,B,D, 100's	2 for 3.25
1.00 Nyal Vita-Vim Capsules, 25 Capsules	2 for 1.00
3.00 Nyal Vita-Vim Capsules, 100 Capsules	2 for 3.00
1.00 Cod Liver Oil Ext. Tablets Bottles of 85 Tablets	2 for 1.00

SUNDRIES at 2 for 1

Nimrod H. W. Bottle	2 for 1.75
Nyceat H. W. Bottle	2 for 1.25
Douche Syringe	2 for 1.50
Fountain Syringe	2 for 1.50
Nyal Ice Caps	2 for 1.50
Wash Cloths, Celloph.	2 for 15c
Nyseptol Tooth Brush	2 for 50c
Windsor Tooth Brush	2 for 25c
Ladies' Dress Comb	2 for 25c
25c Neidlits Powders	2 for 25c
Ladies' Bobbie Comb	2 for 15c
Ladies' Curl Comb	2 for 15c
Men's Comb	2 for 25c
Men's Pocket Comb	2 for 20c
Nyal Shaving Brush	2 for 1.00
Nycest Lead Pencil	2 for 05c
Mechanical Pencil	2 for 50c
Nylo Playing Cards	2 for 75c
Fountain Pen Ink	2 for 10c
Rubber Gloves Special	19c pair
Syringe Fittings Special	39c

MURIEL ASTOR at 2 for 1

50c Brilliantine	2 for 50c
50c Cleansing Cream	2 for 50c
50c Cold Cream	2 for 50c
Dusting Powder	2 for 1.00
75c Eau de Cologne	2 for 75c
50c Face Powder	2 for 50c
Hand Lotion	2 for 50c
50c Lipstick, 4 shades	2 for 50c
50c Perfume	2 for 50c
50c Rouge, 4 shades	2 for 50c
50c Tissue Cream	2 for 50c
Talcum Powder	2 for 35c
50c Vanishing Cream	2 for 50c
Witch Hazel Cream	2 for 50c
50c Camphor Ice Skin Cream	2 for 50c

MEDICINE CABINET

Boric Acid, 4 oz.	2 for 20c
Friar's Balsam, 1 oz	2 for 25c
Mercurochrome, ½ oz.	2 for 25c
Tr. Iodine, 5%, 1 oz.	2 for 25c
Tr. Iodine, 5%, 2 oz.	2 for 35c
Dist. Ext. Witch Hazel	2 for 25c
Epsom Salt, 16 oz.	2 for 25c
Glycerin & Rose Water	2 for 25c
Hydro. Peroxide, 4 oz.	2 for 25c
Hydro. Peroxide, 16 oz.	2 for 50c
Bay Rum, 4 oz	2 for 35c

FIRST AID SUPPLIES

Absorb. Gauze, 1 yd	2 for 25c
Adhesive, 1 in. x 1 yd.	2 for 15c
Bandage, 2 in. x 10 yd.	2 for 20c
Bandage, 1 in. x 10 yd.	2 for 15c
Absorbent Cotton	2 for 25c
Hospital Cotton	2 for 85c

STATIONERY at 2 for 1

Saintclaire Papetries, Linen and Kid Finish	2 for 50c
DeRamesay Papetries, Linen and Kid Finish	2 for 75c
Warncliffe Papetries, Linen and Kid Finish	2 for 1.00
Dunbar Flat Paper	2 for 75c
Dunbar Envelopes	2 for 30c
Glenaida Envelopes, Linen and Kid Finish	2 for 15c
Glenaida Pad, Note Size, Linen and Kid Finish	2 for 15c
Glenaida Pad, Letter Size, Linen and Kid Finish	2 for 30c
Glenaida Pad, Ladies' Letter Size	2 for 25c
Glenaida Portfolio	2 for 35c

BABY SPECIALS

25c Baby Powder	2 for 25c
50c Baby Cough Syrup	2 for 50c
15c Powder Puffs	2 for 15c
15c Wash Cloths	2 for 15c
Latex Baby Pants Special	23c

COD LIVER OIL CAPSULES — Rich in Vitamins "A" and "D" Help Build Strong Bone and Muscle. — Box of 100 Special 89c

THIRTY-FIVE SHAVING SETS — Containing: Shaving Cream, Shaving Lotion, and Men's Talcum. — Regular $1.05 Value — Special . 89 cents

NYAL AND NYSIS TOILETRIES

Cocoa Oil Shampoo	2 for 50c
Wintergreen T. Paste	2 for 25c
Nyseptol Tooth Paste	2 for 50c
Pylora Tooth Powder	2 for 50c
Face Powder, 2 shades	2 for 25c
Quinine Sage Tonic	2 for 50c
Quinine Hair Tonic	2 for 75c
Witch Hazel Cream	2 for 50c
Face Cream, Large	2 for 50c
Beauty Balm, 3 shades	2 for 50c
Brilliantine, Liquid	2 for 50c
Brilliantine, Solid	2 for 50c
Hand Lotion, Large	2 for 50c
Lilac Hair Oil	2 for 50c
Skin Beauty Soap	2 for 15c
Nysis Wave Set	2 for 50c
Hirsutone Large	2 for 1.00
Almond & Cuc. Cream	2 for 50c

KLEENSHAV RAZOR BLADES — A Blue Blade Made of the Finest Surgical Steel. SPECIAL 10 Blades for 25c

TODAY - FRIDAY - SATURDAY
HISCOCKS & CLEARIHUE, LTD.
THE NYAL DRUG STORE

Send for folder describing the AYLMER Silverware Offer. Shows the many pieces of genuine Tudor Plate (oneida community) available. You use your AYLMER Soup Labels as part payment. Write for your free copy to-day.

CANADIAN CANNERS (WESTERN) LIMITED, Dept. VC, VANCOUVER, B.C.

NOTICE!

OUR STORE AND WAREHOUSE WILL BE CLOSED ALL DAY

SATURDAY, OCTOBER 12

To Enable Us to Move Our Merchandise to Our

NEW LOCATION AT 1211 QUADRA STREET

Where We Will Reopen October 15

Hickman Tye Hardware Co. Ltd.

Wholesale - Established 1858

544-546 Yates Street Telephone G 8137

WATERPROOF CLOTHING

Khaki Canvas Pants, Jackets, Hunting Coats and Hats . . Oilskin Suits, Coats Hats, Leggings, Capes . . Rubber Suits, Coats, Hats and Boots

F. JEUNE & BRO., LTD.

570 JOHNSON STREET G 4632

ROSE FUEL CO.

1700 DOUGLAS ST. PHONE E-1185

Noted Lecturer Coming to Tell About Finland

A distinguished lecturer is to visit this city shortly in the person of Madame de Gripenberg, the English-born wife of the Finnish Minister to the Court of St. James. Madame de Gripenberg is giving a series of lectures across the Dominion under auspices of the Canadian Red Cross Society, and on the suggestion of the British Ministry of Information, to thank the people of Canada for their unstinted help to her adopted country, Finland, in its hour of need, through the medium of the Canadian Red Cross.

During the last war Madame de Gripenberg drove an ambulance in France with the First Aid Nursing Yeomanry, in which unit were many Canadian drivers. For her notable work Madame received many decorations, including the Second British War Medal, French Legion of Honor, Croix de Guerre and the Belgian Order of Queen Elizabeth. When the present conflict broke out Madame de Gripenberg was appointed official Finnish Red Cross representative in London. There she worked for Finland and Britain.

Madame de Gripenberg will bring an up-to-date story of recent events in England, for she was an eye-witness of many air raids and drove an ambulance in London for many months. The Finnish Legation was turned into a first aid station for the wounded of the Marylebone district of London.

Original and unique motion pictures and slides will be shown at the lecture, illustrating Red Cross work in Finland and England. This will take place in the Memorial Hall, on Saturday, October 19, at 8 p.m. Admission is free and a collection will be received for the local Red Cross fund for air raid sufferers.

ALWAYS MYSTERIOUS

According to a news item the German housewife is mystified by the shortage of sausage. She should bear in mind, however, that the sausage simply revels in being mysterious.

NOW! Play Records through Your Radio

Double your home entertainment this easy, inexpensive way.

Here's a grand opportunity for you and your family to enjoy "The music you want when you want it". This remarkable instrument will actually play record music through the loudspeaker of your radio. It can be quickly attached to any modern A.C. radio and plays both ten and twelve inch records with all the volume and fidelity of which your set is capable.

RCA Victor RCA VICTOR COMPANY, Limited
Halifax Montreal Toronto Winnipeg Calgary Vancouver

DAVID SPENCER LTD.

RADIO DEPARTMENT, SECOND FLOOR

FLETCHER BROS.

(VICTORIA) LTD.

1130 DOUGLAS STREET

KENT'S, LIMITED

641 YATES STREET

V.O.N. Make Many Visits

The monthly meeting of the Victorian Order of Nurses board was held in the board room of the Pemberton Building on Tuesday, Mrs George Hall, the president, presiding. Miss Creasor reported that 145 new patients were given care and 765 visits made during the month. The visits consisted of the following: Ninety-nine to mothers and babies, thirty-one communicable, thirty-nine cancer, 112 to chronic cases, forty-three tuberculosis instructive, 189 other instructive, and twenty-eight night calls.

The children of the Oriental kindergarten were weighed and measured. Four well-baby clinics were held, with a total attendance of sixty-one babies.

Mrs. Alex Straith reported on the success of the pre-natal sewing classes, and expressed thanks to the Sir Matthew Baillie Begbie Chapter, I.O.D.E., for its donation of flannelette. Mrs. Hall congratulated the committee on the success of the rummage sale, and thanked all those who had donated time and articles.

It was announced that a nursing visit would be demonstrated by members of the nursing staff at the next meeting.

Seamen Welcome Gifts of Woolens

The Victoria Depot of the Royal Naval War Comforts Committee has received a letter from the head office of the Missions to Seamen in London, saying:

"Thank you very much indeed for the splendid consignment of woollies, dispatched on June 10, which has reached us safely today (September 2). We are sending off to our chaplain at Bristol, and I know he will be very pleased indeed to have such a generous supply of good things for his seamen. Will you please thank all who have contributed to this generous and useful gift and tell them how much their good work and kind thoughts are appreciated over here.

"Many thanks also for your letter of May 28 with the attached seaboot stockings, which came with the parcel. The stockings are quite correct in every way and will be most useful. I should like to say a special word of thanks to the makers of those very thick blue jerseys; they are wonderful things. Wool as thick as that is not easy to get here, and the men who receive such gifts will indeed think themselves fortunate. They will be just the very thing for the icy weather out at sea when the true Winter comes on."

From Rev. J. H. Little, M.A., chaplain to the Seamen's Institute, Prince Street, Bristol, dated September 11, comes:

"I wish to thank you and your helpers for the splendid lot of woolens you have so kindly sent for our seamen, three sacks of which have come to us for distribution . . . We in Bristol have had raids every night for a long time, but not on the scale London is getting it."

The fourth case of woolies has just been sent off by freight to London and a fifth one has been started. The stream of splendid string gloves for mine sweepers keeps up from the team at Roccabella. There is still a demand for the large, natural colored woolen seaboat stockings, but they must be made to the sizes in inches as given in the printed instructions.

"M"—the beginning of Matrimony and the end of freedoM.

B.C. COPPER EXPORTS CUT

Federal Prohibition of Shipments of Concentrates to Orient Confirmed Here

Prohibition of the export of copper concentrates from British Columbia to the Orient as an immediate act by the Dominion War Council was confirmed at the Legislative Buildings yesterday afternoon by Hon. W. J. Asselstine, Provincial Minister of Mines. Formal notification is expected by the Province in a few days' time.

"We are 100 per cent in favor of the decision, in view of the circumstances," Mr. Asselstine declared. "In so far as the Province has been advised, no more concentrates will be shipped for export to the Orient."

The Minister of Mines said the prohibition of export would have provincial repercussions, in that the chief producing copper mines of British Columbia would be affected. At the same time, the Province was prepared to back up the Dominion in whatever was judged to be the right course to take.

WINS MEDAL FOR PAINTING IN OIL

Lieut. Marcel Godfrey Given High Award by Art Gallery Council

Lieut. Marcel Godfrey, formerly of Vancouver, now stationed at Work Point Barracks, was recently awarded the Beatrice Stone Silver Medal for a painting in oil of a high order of merit.

Lieut. Godfrey's prize-winning picture, "Signor Rossi," has been described by the Art Gallery Council of Vancouver as a distinguished piece of work "of considerable technical excellence."

EXTENSIVE TRAVELER

Lieut. Godfrey is an artist, writer and traveler of wide experience, some of his paintings having been shown at exhibitions in London, Paris and New York.

A veteran of the Great War, Lieut. Godfrey came to British Columbia five years ago and established a studio in Vancouver. He held a successful one-man show in the Art Gallery in Vancouver in 1936. Mr. Godfrey also received honorable mention recently for his exhibition of "Peonies and Lily" in pastels.

John Ensor, Victoria, was given honorable mention for his water-color picture of "Henry Bulwer, Esq."

Is Dieting for Razor Blade Cure

OAKLAND, Cal., Oct. 9 (AP).—Doctors looked at X-ray pictures of seven-year-old Joan Isom's stomach and found twenty-four bits of razor blade. She swallowed them at school to prove to her chums that she could duplicate the feat of the lady razor-blade eater at the fair. Joan is stuffed with mashed potatoes, cotton, bread and spinach, and her doctors said an operation might be avoided.

NANAIMO-MAN FOUND GUILTY OF PIT-LAMPING

NANAIMO, Oct. 9.—Charged by Game Warden Frank Greenfield with "pit-lamping" deer, R. E. Melluish, Nanaimo, was sentenced to two months in jail by Magistrate C. H. Beevor Potts today. No option of fine was given. Evidence showed that the accused and Mr. and Mrs. George Banasky, Jr., had been found on a blind road in the Buck & Turner logging area with flashlights, guns and ammunition in their possession. The party told the court they were merely on a joy ride.

Magistrate Potts said he believed witnesses had perjured themselves, that Banasky was fortunate no charge had been laid against him, and gave him a strong warning to never appear in such a case before him again.

New Plymouth Is Luxury Car

Advance Features Bring New Models to a Higher Standard of Beauty and Performance

The showrooms of the Begg Motor Co. Ltd., at the corner of Yates and Quadra, hold a pleasant surprise. The new Plymouths are in and they are a sight worth seeing. Long, low and powerful; the lines, appointments and performance are those of a high priced car, yet Plymouth definitely remains in the low priced field.

It is not only the exterior that takes the eye. Open the doors and you'll be delighted with the fashion-tone interior, spelling quality in every detail, miracle in color and fabrics. Slip behind the wheel, you'll discover a new eagerness, hairtrigger responsiveness in performance that has been stepped up four ways, with increased horsepower and torque; and too, there is another feature which must be tried to be appreciated. It is the Powermatic shift, giving vastly easier car operation plus a new transmission which eliminates certain shifting motions in normal driving. In traffic or on the open road, the new Plymouth gives mastery of every driving problem. ***

Naval Minister to Speak at Canadian Club Tomorrow

HON. Angus Macdonald, Minister of Defence for Naval Affairs, will address an open luncheon meeting of the Canadian Club in the Empress Hotel tomorrow afternoon at 1 o'clock, instead of 12:15, the customary time. The general public is invited to attend the luncheon, but all are recommended to reserve their tickets at Cochrane's Drug Store by 10 o'clock Friday morning.

HOTEL MANAGER REVISITS VICTORIA

J. J. Meredith, Manager of Chateau Lake Louise, Here as Empress Relief Manager

J. J. MEREDITH

Acting manager of the Empress Hotel during the absence of Manager J. K. Hodges, J. J. Meredith, manager of the Chateau Lake Louise, has just arrived in Victoria at the Empress Hotel after a highly successful season at the mountain resort.

The chateau, situated high in the Canadian Rockies, suffered somewhat from light tourist travel at the start of the season, due to uncertain passport regulations in the United States. However, Mr. Meredith stated, the influx of visitors picked up as the season progressed, until it ended as one of the most successful for some time.

Although a regular visitor to Victoria in the capacity of relief manager each Fall, this year was the first time Mr. Meredith, accompanied by Mrs. Meredith, had taken the boat trip along the British Columbia coast to Prince Rupert, on the Ss. Princess Adelaide. The trip, made a week prior to his arrival here, left the visitors impressed with the scenic beauty.

Manager Hodges, accompanied by Mrs. Hodges, expects to be away for about a month on a vacation trip to Eastern Canada.

New Vicar Will Be Introduced

COLWOOD, Oct. 9.—The harvest home celebration of St. John's Church, Colwood, will be held in the Colwood Hall on Tuesday evening, during which Rt. Rev. H. E. Sexton, Bishop of Columbia, will introduce the new vicar of the parish of Colwood and Langford, Rev. Peter J. Disney.

The harvest festival gifts of vegetables and fruit will be auctioned, the proceeds to augment the church funds.

Announcements

Auspices Red Cross and on suggestion of British Ministry of Information. Madame de Gripenberg, of London, Eng., will lecture on Red Cross in action in England and Finland with motion and still pictures. Memorial Hall, October 19, 8 p.m. Free admission. Collection for air raid sufferers in Britain.

Superfluous hair, moles, birth marks etc., removed by Electrolysis. Miss Hanman, specialist, London, England, over twenty-five years practical experience. Recommended by the medical profession, positive cure guaranteed, call for booklet. Phone G 7642, 203 Scollard Building.

Wedding Stationery — Invitations, Announcements, At Home and Reception Cards, etc. For correct styles and quality materials see The Colonist Printing Department.

W.A. Jubilee Hospital. Bridge and mah jong afternoon and evening, October 11, Nurses' Home. Reservations, 50c, G 1697. Players bring cards and score sheets.

St. Joseph's Junior Auxiliary Barn Dance, Friday, October 11, Oak Bay Theatre ballroom. $1 couple. Len Acres' Orchestra. Prizes for costumes.

Shawnigan Beach Hotel, fifty minutes from Victoria. Open through October and November; Winter rates.

Royal Oak Inn open daily for luncheons, teas and dinners for Winter season.

The Old Charming Inn, formerly Oak Bay Hotel. Comfortable rooms, excellent meals. G 0267.

Paisley Cleaners and Dyers. We call and deliver. G 3724.

Free—Colonist Song Sheets. Advertising Department.

City and District

Zoning Board—A meeting of the city zoning board of appeal will be held at 2 p.m. today to consider three appeals.

Holiday Monday — Thanksgiving Day, which occurs on Monday next, will be observed as a school holiday throughout the province.

House Entered—A burglar who entered the home of William Hickey at 1262 Kings Road stole shaving gear and spilled coffee over the kitchen table.

To Be Superannuated—W. Burns, gardener, will be superannuated on December 31 next, and C. A. Raine, janitor, on June 30, 1941, the city school board decided last night.

Attendance Gains—Total attendances at city schools in September was 4,803, an increase of 160 over June last and an increase of thirty-six over September, 1939, the school board was informed last night.

Cars Stolen—Wilson & Cabeldu Ltd., 971 Yates Street, reported to police yesterday that on several instances cars had been stolen from the company's parking lot and returned in the early morning.

Is Transferred—A boy aged sixteen was charged in the city police court with exceeding the speed limit along Gorge Road on October 2. Magistrate Henry C. Hall transferred the case to the juvenile court.

Rent Increases—The Victoria and District Trades and Labor Council asks anyone complaining of increases in rent to register in writing at the Labor Council, 602 Broughton Street.

Orchestral Union — The annual general meeting of the Victoria Orchestral Union will be held Friday evening following a short combined rehearsal at 8:30 o'clock in the Memorial Hall.

Fourteen Fined—Thirteen motorists were each fined $2.50 in the city police court yesterday for various infractions of parking regulations. Another paid a $5 fine for disobeying the direction indicated by a traffic signal.

Obtains Permit—A building permit was obtained at the City Hall yesterday for the erection of a $3,200 dwelling and small store at 230 Cook Street and 1050 Oliphant Street for Mrs. Thomas Byatt. Robert Noble, Jr., is the contractor.

Tender Accepted—The city school board has accepted the tender of David Spencer, Limited, for the supply of 200 chairs at $1.50 each for the Burnside School's new auditorium. The tender was the lowest received.

Cars Damaged — An automobile driven by John Norris, 2909 Richmond Road, skidded at Fort and Moss Streets at 1:20 o'clock yesterday afternoon and struck another machine in charge of Hew Paterson, 1372 Victoria Avenue. Both cars sustained considerable damage.

Is Dismissed—A motorist charged in the city police court with dangerous driving on the night of September 22 swore that he had sold his car to a brother on the previous day. Constables Ray Maitland and John Lund could not positively identify the driver of the machine. The charge was dismissed.

Outside Pupils—A total of seventy-five nonresident pupils are attending Victoria High School, according to a report to the City School Board last night. They are from the following districts: Langford 16, Goldstream 1, Happy Valley 9, Colwood 15, Albert Head 4, Craigflower 18, taxpayer qualifications 12. Bills are to be sent to the school districts and parents concerned.

Is Congratulated—Trustee Percy E. George, chairman of the Victoria School Board, was warmly congratulated by his colleagues at a meeting of the board last night on his election to the presidency of the British Columbia Trustees' Federation. In extending the board's congratulations, Trustee F. A. Willis said the honor was particularly well deserved.

City's Temperatures — Maximum and minimum temperatures recorded yesterday at the Dominion Meteorological Observatory on Gonzales Hill were 53 and 50 degrees, respectively. The maximum temperature observed on the grounds of the Strathcona Hotel was 58 degrees, and the minimum 51 degrees. The precipitation at the latter location was .31 inch.

Leaving U.B.C. Faculty—Dr. Stuart James Schofield, professor of physical and structural geology at the University of British Columbia, is retiring after twenty-five years' association with the institution, it was announced yesterday with regret at the U.B.C. Dr. Schofield is known for his theory of the lost Pacific Continent, "Cascadia," which he suggested must have existed.

Express Thanks—Letters of appreciation of the City Council's resolution congratulating the captain, officers and men of H.M.C.S. Prince Robert on the capture of the German freighter Weser were received at the City Hall yesterday from Commodore W. J. R. Beech and Commander C. T. Beard. The commander added an expression of hope that the Prince Robert would have further chances to bring credit to the Royal Canadian Navy.

Fine Is Imposed—Wilfred Mar, a Canadian-born Chinese at Port Alberni, was fined $5 and costs before Police Magistrate Wright on Monday upon conviction of having possession of an unregistered weapon. The prosecution explained that the neglect was unintentional, a minimum penalty being imposed. The case was believed among the first brought in British Columbia since registration of arms closed on September 30.

Heavy Sentence — Wilfred John Jennings pleaded guilty in Esquimalt police court yesterday morning to charges of dangerous driving and failing to return to the scene of an accident on Admirals Road, between Esquimalt Road and the Naval Barracks, on October 5. Magistrate Henry C. Hall imposed a sentence of forty-five days in prison on the dangerous driving charge, and a concurrent sentence of fifteen days in prison for failing to return to the scene of the accident.

Empire Loyalists—On the request from the Central Council at Hamilton, Ontario, local members of the United Empire Loyalists, at their meeting on Tuesday night in the offices of Robert Taylor, Scollard Block, discussed what they could do as a body along with other Loyalists throughout Canada in regard to helping the Empire in its war effort. Discussion was also made in regard to the forthcoming annual banquet on November 15 in Spencer's dining-room. F. E. Winslow presided at the meeting.

On Speaking Tour—Captain Elmore Philpott left early yesterday for Up-Island to continue his Canadian Club speaking tour. He spoke late yesterday afternoon at Duncan on "The War Outlook," and is expected to speak today at Nanaimo. Tomorrow he will journey to Qualicum and the following Tuesday will be heard at Cumberland. Captain Philpott has just completed a tour of Northern British Columbia and the Peace River country. Following his Island tour, Captain Philpott will journey to Vernon to begin a two-week Canadian Club tour of Southern British Columbia centres.

"Can you let me have a dollar for a month, old boy?"

"What does a month-old boy want with a dollar?"

A Duty You Owe

IF your child is now at the school commencement age, and whether it be a boy or girl, you owe it to his or her future to begin piano lessons now. For music is one of the greatest humanizing forces, and its influence on child development is beyond measure.

So plan this very day to provide a piano for your child's musical education. We recommend the Heintzman, a piano of proven tradition, of clear, pure tone and fine touch. May we show you the newest small Heintzman models today?

Fletcher Bros.

(VICTORIA) LTD.

1130 DOUGLAS STREET

NANAIMO-WELLINGTON AND ALBERTA COALS

J. E. PAINTER & SONS

617 CORMORANT ST. PHONE G 3841

Trilite Lamps

New Fall Shipments Now on Display

6-Way Trilite Lamps, complete with shades and globes Complete from $10.70

Champion's Ltd.

717 FORT ST. E 2422

FRESH FOWL

50¢ 65¢ 75¢

B.C. MEAT MARKET

632 YATES ST. G 4931

BONE-DRY SPLIT WOOD

1 Cord $4.00 2 cords $7.50

DRYLAND A 1 DOUGLAS FIR

Reg. $3.50 cord Now 2 cords $5.50

Dominion Fuel Co.

E 4734

Painful, Pus Filled Boils the Cause of Much Misery

If you suffer from boils you know how sick and miserable they made you feel.

Boils are an outward indication of impurities in the system, and just when you think you are rid of one another crops up to take its place and prolong your misery. All the lancing and poulticing you can do may not stop more coming.

To help overcome boils you should purify the blood, so why not give that old, reliable blood medicine, Burdock Blood Bitters, a chance to show what it will do in helping you get rid of them? Thousands have used it for this purpose for the past 60 years. Why not you?

The T. Milburn Co., Limited, Toronto, Ont.

PLAN NOW TO SEND A PARCEL OF FOOD TO **ENGLAND**

FOR THE CHRISTMAS SEASON

WE WILL PACK, MAKE THE DECLARATION AND DELIVER TO POINT OF MAILING AT NO EXTRA CHARGE

NO. 3 PARCEL—
1 lb. Canned Butter
1 lb. Red Label Tea
2 lb. Cube Sugar

PHONE G 7181

We will send you our information sheet

SCOTT & PEDEN, LTD.

Flour - Grain - Hardware - Groceries 510 Cormorant Street

Examination for Inspector of Steam Boilers and Machinery

Competitive examinations for Inspector of Steam Boilers and Machinery will be held at the Office of the Chief Inspector of Boilers in the Workmen's Compensation and Labor Building, 411 Dunsmuir Street, Vancouver, B.C., commencing October 21st, 1940, at 10 A.M.

Application forms and further information may be obtained from the Chief Inspector at the above address.

A. N. BAKER,
Civil Service Commissioner.

Low Sample Bus Fares

Via Pacific Greyhound

Return From Victoria:			
Calgary	$32.80	San Francisco	$26.35
Winnipeg	$51.50	Los Angeles	$36.10
Toronto	$73.55	Chicago	$62.15
Montreal	$85.90	New York	$76.30

(Canadian Funds)—Subject to Change Without Notice

LET US HELP YOU PLAN YOUR VACATION TRIP

GRAY LINE TRAVEL BUREAU

756 YATES STREET PHONE EMPIRE 3833

FREE

MRS. ATTKEN, famous Cooking Authority, directs the Canada Starch Home Service Department, a helpful service offering a wide range of valuable cooking and other Booklets FREE. Write now for the booklet "32 Pies"—a pie recipe for every week in the year. Enclose a Crown Brand label and send to: Canada Starch Home Service Dept. D, Box 120, Montreal.

THE CANADA STARCH COMPANY LIMITED

For Fire and Automobile Insurance, Rentals and Real Estate, Consult

ELSIE B. RICHARDS

Suite 7, Metropolitan Building, Opposite Postoffice

PHONE EMPIRE 7722

Society and Women's Affairs

Royal Dolls Being Shown In Montreal

MONTREAL, Oct. 9 (CP). — The Princess Alice, wife of Canada's Governor-General, today opened officially an exhibit of two "royal visitors" on their first visit to Montreal—the famous dolls presented to the Princesses Elizabeth and Margaret Rose by the school children of France.

Her Royal Highness spoke briefly at the ceremony, which started off the second day's programme of her visit to this city with the Earl of Athlone.

TO AID REFUGEES

The exhibit is sponsored by the Canadian National Committee on Refugees and proceeds will go to the committee's relief fund.

The Princess made it known for the first time that "France," the blonde sophisticated doll symbolical of the French nation, belongs to Princess Elizabeth, and "Marianne," a demure brunette representing the French republic and people, is her younger sister's.

REMINDER OF HAPPY DAYS

The Princess recalled that France was joyful and decked with Union Jacks when the dolls were presented to King George and Queen Elizabeth for the Royal Princesses during the state visit to Paris in 1938.

"These dolls are symbolical of the departed days of a carefree and joyful childhood," she said. "And as it is a happy memory we must not allow ourselves to be saddened today by the horrors of the war. We must only hope that despite everything France will be reborn. For hope is the weapon which the vanquished never yield."

Women's Institutes

VICTORIA

A progressive contract bridge party will be held under the auspices of the Victoria Institute tomorrow afternoon at 635 Fort Street, commencing at 2:15 o'clock. Mrs. L. Schnaelz and Mrs. R. L. Cull are in charge of arrangements, and auction bridge players wishing to learn contract scoring are invited. This is the first in a series to be held the second and fourth Fridays during the Winter season. The proceeds will be used for Institute war work purposes. Anyone interested will be welcomed.

BRENTWOOD

The Brentwood Institute held its monthly meeting on Tuesday afternoon at the Institute Hall, Brentwood Bay, with Mrs. T. Haddon presiding. The members decided to buy war savings stamps at each meeting to help in this branch of the war effort. Mrs. A. Francis and Mrs. S. Shiner will hold a bridge party on Tuesday afternoon, October 15, at the home of Mrs. A. Francis in aid of the Institute war work. The annual bazaar and exhibition will be held at the hall on Saturday, November 2, with a bridge party in the evening. Plans were made to hold the Hallowe'en party for the West Saanich School on Thursday, October 31, at the hall. The school committee will be in charge. Mrs. G. Bickford and Mrs. L. Hafer gave a report on the meeting of the war savings committees of the district, to which full support was promised. Mrs. G. Bickford was appointed as official delegate, and Mrs. H. Gilbert and Mrs. G. Williams, Institute delegates, to attend the South Vancouver Island conference, to be held in Victoria next week. The members brought knitted garments for the W.A.T.S. and a parcel will be sent to England. Mrs. G. Williams and Mrs. H. Gilbert served tea.

CRAIGFLOWER

The Craigflower Institute will hold its monthly meeting on Friday afternoon at 2 o'clock at the home of Mrs. Clair. A historical quiz will be held, to which the Langford and Colwood Institutes are invited.

LAKE HILL

The Lake Hill Institute met on Monday with Mrs. W. S. Webster in the chair. An invitation from Craigflower Institute to attend an "historical quiz" on Friday was accepted. Mrs. Webster and Mrs. K. Massey were appointed delegates to the Vancouver Island W.I. Conference on October 16. The wool comforter was awarded first prize at the Provincial Exhibition, it was announced, and will be given away in a contest. October 24 is the date set for the wool bee, and members are asked to attend. The annual Hallowe'en party in aid of the Queen Alexandra Solarium will be held on November 1. Mrs. J. Findlay, handicraft convener, will organize a weaving class at Lake Hill and will receive names of interested women. Contributions were sent to Lake Hill Community Centre, Red Cross Society, and the purchase of War Savings Stamps made. Tea hostesses were Mrs. A. S. Moffat and Mrs. J. F. McNaught.

St. Mary's Church Wedding

—Photo by Savennah.

MR. AND MRS. JOHN F. STOKES
Who Were Married on Saturday at St. Mary's Church, Oak Bay. The Bride Was the Former Jean Nancy May, a Graduate of the Royal Jubilee Hospital.

Victoria Girl Wins Further Recognition

Miss Marjorie Lea, who left a short time ago to study under the Hazel Ireland Eaton Scholarship at the Toronto Conservatory of Music, has been awarded the Toronto Conservatory gold medal for highest marks in the A.T.C.M. examinations in all Canada.

The medal, which is a coveted award, will be presented at the convocation ceremonies at the conservatory on October 21, and on this occasion Miss Lea will be the pianist.

She is a pupil of Miss Una Calvert, Victoria, and is a daughter of Mr. and Mrs. G. W. Lea, Prospect Place, Oak Bay.

Weddings

MACDONALD—SMITH

First Baptist Church was seasonably decorated last night for the wedding of Hilda Eveline, only daughter of the late Mr. Malcolm Smith and Mrs. Smith, Quadra Street, and Mr. Angus John Macdonald, eldest son of Mr. N. P. Macdonald, View Street, and the late Mrs. Macdonald, which was conducted by Captain the Rev. G. A. Reynolds. Mr. C. C. Warren played the wedding marches and accompanied Mrs. A. Coles, who sang "O Promise Me," as the register was being signed.

The bride was given in marriage by Mr. G. Fisk, an old family friend, and wore a pretty princess frock of ivory lace with a train, long pointed sleeves and a Medici collar. Her veil of embroidered net was caught to her head with a coronet of lace mingled with clusters of orange blossom and seed pearls, and she carried a bouquet of Ophelia roses, white carnations and heather showered with swainsona. Miss Vera Hawkins was bridesmaid, wearing a frock of pale pink net over taffeta, with an eyelet jacket, and a matching picture hat trimmed with a ribbon bow, and she carried a sheaf bouquet of white chrysanthemums with pink snapdragons and carnations. Mr. Alex Macdonald supported his brother, and the ushers were Mr. J McCorkle and Mr. J. Rippingale, all members of overseas military services.

The reception was held in the private dining-room at the Dominion Hotel, where the guests were welcomed by Mrs. Smith in a smart frock of black crepe with touches of white, black accessories and a corsage bouquet of rosebuds and violets. The bride's cake centred the supper table, which was decorated with silver baskets of pink carnations and lighted pink tapers in silver candelabra. Miss Lola Shier sang "Because" during the reception. For a honeymoon on the Mainland, the bride left in a grey, fur-trimmed turquoise blue coat with grey accessories and a corsage bouquet of gardenias and white heather.

Mr. and Mrs. Macdonald will return to Victoria to live.

LUTZ—WRAY

In Vancouver on Saturday evening, September 28, at the home of Rev. A. M. Sanford, who performed the ceremony, Dorothy Alice Wray, twin daughter of Mr. and Mrs. John Wray, Victoria, was united in marriage to Mr. Albert Arthur Lutz, eldest son of Mr. Russell Lutz, Vancouver.

The bride wore a navy blue suit with wine accessories and a corsage bouquet of white gardenias. The bride's only attendant was her twin sister, Miss Delia Wray, who wore a black suit, with black and white accessories and a corsage bouquet of red roses. Mr. Arnold Johnson, close friend of the groom, was best man.

Following the ceremony, a largely attended reception was given by the groom's sister, Mrs. Frank Morton, whose home was beautifully decorated for the occasion. A huge three-tier wedding cake was a masterpiece of fruit and ice cream, decorated with whipped cream and wedding bells.

The young couple were the recipients of many beautiful and useful gifts.

After a brief honeymoon, Mr. and Mrs. Lutz will reside in Vancouver.

EDWARDS—DEMPSTER

The marriage of Thelma Pearl daughter of the late Mr. and Mrs. Dempster, Edmonton, to Mr. Wilfred Edwards, eldest son of Mr. and Mrs. A. Edwards, 2644 Graham Street, Victoria, took place quietly at St. Martin's-in-the-Field Church, Victoria, on Thursday, October 3. Rev. Canon Stocken officiated. After the ceremony, a reception was held at the home of the bridegroom's parents, only immediate friends being present. After the honeymoon trip, Mr. and Mrs. Edwards will reside at 1747 Emerson Street, Victoria.

STEVENS—STROOD

The marriage of Janet Margaret (Daisy), third daughter of Mr. and Mrs. J. G. Strood, 1030 Tolmie Avenue, and Mr. Donald Alfred Woodward Stevens, second son of Mr. and Mrs. A. Stevens, 3346 Oak Street, was solemnized by Rev. G. H. Scarrett in the Church of Our Lord, Free Church of England, last evening. The organist was in attendance.

Given in marriage by her father the bride wore a floor-length frock of white net and a hip-length veil arranged with clusters of orange blossoms. She carried a lovely red and white bouquet of roses and carnations. Attending her was her sister, Mrs. Kitty Gillies, in a coral pink frock with a short coatee, and a small white hat trimmed with coral flowers. She carried a bouquet of pink and white carnations. Mr. Jack Essler was best man.

An informal reception was held at the home of the bride's parents, where yellow chrysanthemums and Michaelmas daisies made an attractive setting. The bride's cake, one of the gifts from her brother, Mr. Arthur G. Strood, stood in folds of pink tulle in the centre of the supper table, which was further adorned with vases of gerbera and lighted pink candles.

Following a honeymoon on the Island, for which the bride left in a smart military type coat with gold epaulettes, black accessories and a corsage bouquet of roses, Mr. and Mrs. Stevens will make their home on Connorton Drive.

Clubs-Societies

Victoria West W.M.S.

A large number of members and friends were present at the annual thankoffering meeting of the Victoria West United Church Missionary Society, held at the church on Monday afternoon. Mrs. W. F. Perry introduced Mrs. McGinnis, who led a brief but impressive devotional period, concluding with prayer. Mrs. Guy, in a short but happy address, expressed the appreciation of all branches of church activity for services given so freely by Mrs. L. A. Young when she presented her with the life membership certificate. Mrs. Young, in pleased surprise, accepted with words of thanks. A letter of sympathy was to be sent to Miss M. Beattie, laid up through accident. A good report of the treasury was given by Mrs. H. Croft. Mrs. Young's invitation that November meeting take place at her home was accepted with thanks. Mrs. Clarke being confined to her home through illness, the paper splendidly prepared by her on the life of James Evans was read by Mrs. L. A. Young. Everyone appreciated beautiful sacred solos by Mrs. J. Angus and Mrs. H. Youson, with Mrs. L. A. Young as accompanist. Vote of thanks to Mrs. McGinnis, Mrs. Young and the soloists was moved by Mrs. William Casey. The meeting closed by singing "God Save the King." Members and friends enjoyed refreshments served by Mrs. Young, Mrs. Hiquebran and Mrs. Gordon Mitchell at tables bright with Autumn flowers.

• • •

St. Mark's W.A.

The regular meeting of St. Mark's W. A. was held on Tuesday afternoon, when final arrangements for the Thanksgiving supper to be held on October 16 were made. The conveners are as follows: Cakes, A.Y.P.A.; pies, Mrs. W. A. Shaw and Mrs. A. G. Mersereau; salads, Mrs. Barratt, Miss A. D. Robertson and Mrs. W. R. Dunn; jellies, Mrs. J. G. Little, Mrs. H. C. Sexsmith and Mrs. J. H. Fielder; pickles, Mrs. G. Allan and Mrs. J. Sarsiat. Archdeacon and Mrs. C. A. Weston will be guests of honor, and there will be a programme and dance, and refreshments will be served.

• • •

Catholic League

Plans for the annual parish bazaar, to be held on December 6 and 7 by the senior subdivision of the Catholic Women's League, for St. Andrew's Cathedral were discussed at the regular meeting held on Tuesday evening, with Mrs. W. C. McManus in the chair. Tickets will be in charge of Mrs. Haley and Mrs. A. Grant; fish pond, Miss Hare and Miss V. Babington; doll for Christmas, Mrs. Griffaton and Mrs. P. C. Shaw; Christmas cake, Mrs. Gillis and Mrs. Battie; fancy work, Mrs. McManus, Mrs. Hornsby and Mrs. Porter; aprons, Mrs. Johnson and Mrs. Heather; handkerchiefs, Mrs. Masterson and Mrs. Crete. Other attractions will be managed by the Knights of Columbus, the C.Y.O. and the Junior League. Rev. Father Gaudette, chaplain, gave an outline of the visits made by the Apostolic delegate. It was announced that pictures of the Eucharistic Congress, held in Courtenay last June, will be shown in Technicolor at St. Ann's Auditorium on Sunday evening, and the programme will include selections by the Cathedral Boys' Choir, under the direction of Father Gaudette. Two counsellors were chosen for the diocesan executive for the senior subdivision, Mrs. L. Heather, Lake Hill parish, and Mrs. J. T. Kissinger. Mrs. Hornsby and Mrs. Blair Reid reported on hospital visiting and will continue the work for another month.

• • •

Shawnigan Union

The quarterly meeting of the Shawnigan Lake Branch of the Mothers' Union was held on Tuesday afternoon at the home of Mrs. A. Sutton. The annual election for enrolling member resulted in the unanimous return to office of Mrs. Gibson. An excellent report of the year's activities was given by Mrs. Gibson. A letter was read from the diocesan president announcing a general meeting to be held on October 23, in Victoria. Members were invited to attend. A letter was also read from the Dominion president, Mrs. Florence Ward-Price, urging the continued support of members to the Empire's cause by the purchase of war stamps. Letters of appreciation were received from Mr. Howell, of the Prairie Church caravan, for gifts sent by the branch. A cheerful letter was read from the branch's linked union in South Bersted, England. Mrs. E. Musgrave spoke feelingly of the need for Bible reading in the schools; of the Mothers' Union's continued support of this project, and of the progress made recently toward its attainment. The speaker for the afternoon was Miss M. Londdale, recently returned from England, who spoke charmingly of her seven years in the Motherland and of the cheerfulness and patience of the English people in these times. Tea was served by Mrs. F. J. P. Gibson and Mrs. D. Alexander.

• • •

R.C.O.C. Auxiliary

The Women's Auxiliary to the Royal Canadian Ordnance Corps will meet tomorrow at 2:30 p.m. at the home of Mrs. J. Nelson Gibson, 1382 Esquimalt Road. Wives and mothers of members of the corps are invited.

• • •

R.C.A.P.C. Auxiliary

The regular meeting of the R.C.A.P.C. Auxiliary will be held this afternoon at the home of Mrs. A. Lund, 1543 Elford Street, at 2:30 p.m. Wives and mothers of men serving with the pay corps are invited.

• • •

Theta Rho Club

Beaver Theta Rho Girls' Club No. 4 will hold its regular meeting at the I.O.O.F. Hall, Douglas Street tomorrow at 7:30 p.m. Mrs. M. E. Sommerville, vice-president of the Rebekah Assembly, will give a short talk.

PEGASUS HAS FALLEN

The statue of the horse Pegasus which for generations capped the steeple of the inner temple library has crashed to earth. A high explosive bomb ripped a hole in the clock tower over which Pegasus stood and for safety's sake the tower had to be demolished.

TWO ANSWERS

The teacher was preparing a class for an exam.

"Now," she said, "if you find you cannot remember who wrote 'Farewell to the Highlands,' think of a policeman in a fire and you will remember Bobby Burns."

Up jumped one bright boy and said: "Yes, but how will we know it's not Robert Browning?"

NEW FALL FASHIONS

HATS
1.95 to 4.95
New, youthful styles in felts or velvets. Close-fitting turbans or brims. All the season's most attractive hats.

Special! New Furred Coats
29.75
With Luxury Furs!
Make a brilliant appearance this season in one of these beautifully furred coats! Every new style with rich flattering fur collars—fur fronts and borders. Silhouettes feature the new side-tie and slim fitted lines. All handsomely tailored. Shop now.
Sizes 12 to 44

NEW DRESSES

WOOL FROCKS
Slender New Dresses with 1941 details. Collarless and tailored types in all popular colors 8.95

SMART CREPES
A selection of smart, youthful styles. All fascinating Dresses in the newest mode 6.95

Kid Gloves 2.50
Smartly styled Kid Gloves, slip-on or button fastening. Black, brown or navy in sizes 6 to 7½

Blouses 1.98
A large selection of very attractive Blouses in rich satin or crepe. New styles. New colors.

Handbags 1.19
Smart simulated leathers in colors to match your outfit. All well made and in popular styles.

A. K. LOVE Ltd.
LADIES' WEAR
708 VIEW STREET— UP FROM DOUGLAS

FUR-TRIMMED COATS
ALL THE NEW FALL SHADES
GORDON ELLIS, Ltd. 1107 Government Street

WOOL SALE!

$1.98 lb.
English Wool Crepe
Silfleck
2-Ply Crochet
Shadow Wool
Heavy Sports Wool
Sestal Sestal Flock

$2.80 lb.
Braemar
Bramble
Patona
Super Boucle
4-Ply Kasha

SPECIAL
Boucle de Laine— Per oz. 19¢
Wool Oddments— Per oz. 10¢

The Needle Craft Shoppe
Limited
713 YATES STREET E 5334

Phones: Office, E 2513; After 6, Phone G 3979 Appointments, 9 to 6
HAROLD S. TIMBERLAKE
OPTOMETRIST
647 YATES STREET, VICTORIA, B.C.

THE RED CROSS SUPERFLUITIES STORE
Phone E 8913 1220 Government Street Victoria, B.C.

My Home, My Home!
To HOME we'll go with the DELIGHTFUL THINGS we got at that shop on Government Street, where the boats go round in the window.
A CHANGE OF THINGS at home is almost as good as that trip to California you can't take!
Bring out the old, bring in the new.
GIVE THINGS you TIRE OF, BUY those exciting, refreshing new vases, silverware, china, glass, furniture, jewelry.
To see our varied stock is like a trip round the world!

Nurses' Air-Step Shoes
Black or white. Widths AAA to D $6.95
Wm. Cuthcart & Co
"The Home of Quality Footwear and Service"
1206 Douglas Street Phone G 6111

FEMALE PAIN
Women who suffer painful, irregular periods with nervous, moody spells due to functional cause should find Lydia E. Pinkham's Vegetable Compound very effective to relieve such distress. Pinkham's Compound is made especially to help such weak, tired women during difficult days. Thousands of women have reported remarkable benefits. Made in Canada. WORTH TRYING! Any drug store.

SEE Wednesday's Colonist for
BIG FOOD VALUES
SAFEWAY
4 STORES TO SERVE YOU

HOME COMFORT
Enjoy real comfort this Winter with a brand new modern Chesterfield Suite. HOME FURNITURE CO. makes liberal allowance for your old furniture—825 Fort, just above Blanshard.

AGAIN At FOSTER'S . . .

Fur Value News!

Never before have we offered such sensational values . . . Only at Foster's can you get these sensational reductions on smart, stylish fur coats . . . designed and made by specialists from the finest selected skins. See them . . . compare them . . . we'll stand by your decision.

FINEST GREY SIBERIAN SQUIRREL COATS $245.00
CANADIAN SQUIRREL COATS in brown, cocoa and beige. Priced at $189.50
MUSKRAT COATS $125.00
ELECTRIC SEAL COATS $89.50
RUSSIAN WATER RAT COATS. Priced at $75.00

CREDIT GLADLY EXTENDED
APPROVED ACCOUNTS

Foster's Fur Store (VICTORIA) LIMITED
753 YATES STREET PHONE E 2514

Social Activities and Notes of Personal Interest

Social and Personal

Wedding Anniversary

Relatives and friends gathered on Monday evening at the home of Mr. Albert Twamley, 1752 Adanac Street, in celebration of the fifty-fifth anniversary of the wedding of his parents, Mr. and Mrs. George Twamley, of this city. Upon the arrival of the bride and groom of more than half a century ago, their daughter, Mrs. Charles Hastings, presented each with a corsage bouquet of roses. The reception rooms were bright with Autumn flowers, and the lace-covered supper table, arranged with chrysanthemums and Michaelmas daisies, had the wedding cake in the centre. Many gifts were presented to Mr. and Mrs. Twamley, among them a gold-colored bedspread from their grandchildren and a handsome mantel clock from the family. After supper the toast to the guests of honor was proposed by Mrs. E. McCrie, and Mrs. Twamley replied. Mrs. McCrie was an old school friend of Mr. Twamley in Grey County, Ont. Before the guests departed all joined in singing "God Be With You Till We Meet Again." Those present were Mr. and Mrs. A. Hatch, Mr. and Mrs. Robert Pettigrew and their daughter, Mrs. Read, who is here from Stoney Beach, Sask.; Mr. and Mrs. A. L. Moss, Mr. and Mrs. Charles Hastings, Mr. and Mrs. R. Twamley and Mr. and Mrs. Frank Twamley, with their families; Mrs. E. McCrie and Mrs. Elsie Smith.

• • •

Gifts in Umbrella

Many gifts for her new kitchen were received by Miss Viola Phelps on Tuesday evening at the surprise shower arranged by Miss Mora Muldrew and held at Miss Phelps' home, 321 St. Lawrence Street. A color scheme of blue and yellow was used throughout the decorations with Michaelmas daisies and chrysanthemums forming the background in the rooms. The useful gifts were piled in an umbrella prettily decorated in the prevailing colors, which stood in a large jardiniere in the living-room. After the arrival of all the guests, Miss Phelps was presented with a corsage bouquet of yellow chrysanthemums. Little Lloyd Blanco handed the packages to the bride-to-be. A variety of games proved amusing during the evening, prizes being awarded the winners. Mrs. A. R. Phelps presided when a buffet supper was served from a table covered with a lace cloth and arranged with a centrepiece of Michaelmas daisies and yellow chrysanthemums, and lighted by ivory tapers in silver holders. The guests were Mesdames A. R. Phelps, T. A. Heaslip, E. Brown, T. Pendray, P. Blanco, E. Luxton, J. Stevenson, J. Coombe, T. Lewis, W. Higgins, G. MacDonald, J. Dronfield and Misses Kay MacDonald, Edna Heaslip, Agnes Nathan, Evelyn Simmers, Edna Luxton, Rhona Coombe, Gwen Parry, Edna Steer and Betty Phelps.

• • •

Silver Wedding

Mr. and Mrs. C. M. Tickle celebrated their silver wedding recently with a reception at their home, 81 San Jose Avenue. The house was decorated in pink and white flowers, the gifts of friends. Many gifts and cards were received during the week. Dancing and games were enjoyed throughout the evening and Mrs. Martin Kroeger sang. Refreshments were served from a table covered with a cut-work cloth, centred by a two-tier wedding cake encircled by tulle and maidenhair fern, with tall pink tapers at either side. The cake was cut by the bride of twenty-five years ago, and a toast was proposed by Mr. Herbert Wilkinson, who was best man at the wedding. The invited guests were Mr. and Mrs. G. Rawlinson, Mr. and Mrs. W. E. Calder, Mr. and Mrs. M. Kroeger, Mr. and Mrs. H. Wilkinson, Mr. and Mrs. W. F. Tickle, Mr. and Mrs. F. Newall; Misses Pat Preston, Elizabeth Brown, Florence Pettigrew, Gayle Calder, Lillian McPhee, Ellen and Florence Tickle; Messrs. Alvin Messger and John Kirkendale. Mr. and Mrs. Tickle were married on October 2, 1915, at the Wesleyan Church, Cockermouth, Cumberland, England, by Rev. Walter Bradshaw. Guests present at the wedding were Mrs. M. Kroeger, sister of Mrs. Tickle, and Mr. H. Wilkinson, who with Mr. Tickle was serving with the Royal Canadian Regiment overseas.

• • •

Reception for Artist

In compliment to Mr. Randolph Hokanson, the accomplished American pianist, who opened the Musical Art Society's season last night at the Empress Hotel, Dr. and Mrs. E. W. Hetherington, 3550 Beach Drive, held a post-recital reception to give members of the Musical Arts executive an opportunity to meet the young artist. Mrs. Allon Peebles, honorary vice-president, and Mrs. F. T. C. Wickett, presided at the tea and coffee urns, the buffet supper table being attractively arranged with a centrepiece of green hydrangeas and yellow dahlias which harmonized with the coloring of the dining-room. The drawing-room and den were also beautiful with flowers, dahlias, Michaelmas daisies and gladioli in pastel shades. The hostess was assisted in receiving by ladies of the executive: Mrs. J. O. Cameron (honorary president) and Mesdames R. D. McCaw, John Kyle, Pierre Timp, G. A. McCurdy, F. G. Aldous, and Misses Ethel James, Beatrice Griffin, Lora Blake and E. Brumpton.

• • •

Liberal Women's Tea

Mrs. W. T. Straith was hostess at a silver tea held yesterday afternoon at her home on Gladstone Avenue by the Liberal Women's Forum. About fifty guests were welcomed by Mrs. Straith, Mrs. R. W. Mayhew and the forum president, Mrs. F. J. Mitchell. Mrs. Blair Reid had charge of the silver collection, Mrs. N. Bertucci delighted the guests with musical selections and Mrs. J. S. Akins and Mrs. R. B. Simm looked after the tea arrangements. In the centre of the lace-covered tea table was a silver platter arranged with deep cream dahlia blossoms. Cream-colored candles in silver candelabra completed the pretty setting. Pouring tea and coffee were Mrs. Norman Whittaker, Mrs. John Hart, Mrs. K. C. MacDonald and Mrs. Fred McGregor, while those assisting in serving were Mrs. A. C. Ross, Mrs. J. de Blaquiere, Mrs. H. Stubbs, Mrs. H. L. Wilson, Mrs. K. Macfarlane, Mrs. J. Moffatt, Mrs. F. I. Innes and Mrs. James Slater.

• • •

Linen Shower

The Misses Sylvia and Dorothy Wright entertained on Monday evening at a linen shower in honor of Miss Betty Young, a bride-to-be. Miss Young, her mother and grandmother were presented with corsage bouquets of carnations. The gifts were concealed in a miniature hangar decorated in air force colors and surrounded by toy airplanes and airmen. Games were won by Misses Tillie Patterson, Joyce Maddock, Phyllis Heal and Mrs. A. Hafer. A buffet supper was served. Those present were Mesdames A. Wright, J. J. Young, E. A. Wickendon, A. Lomas, A. Lomas, Jr., T. T. Hutchison, J. Whitely, A. Hafer, J. B. Oxley, A. Gray; Misses Joyce Maddock, Patricia Young, Phyllis Heal, Tillie Patterson, Patricia Hutchison, Patricia and Gale Lomas and Georgie Lomas.

• • •

Surprise Shower

A delightful surprise shower was held at the home of Mrs. K. Perrier, Verdier Avenue, on Tuesday evening in honor of Miss Betty Young, whose marriage is to take place next week. The guest of honor was presented with a corsage bouquet of gardenias, and her mother, Mrs. J. J. Young, received pink rosebuds. Bridge was played, and after supper, which was served from a table centred with a decorated wedding cake surrounded by vases of pink flowers and candlesticks with tall pink tapers, the gifts were presented in a pink and white decorated box. Those present were Mr. and Mrs. M. Atkins, Mr. and Mrs. S. Shiner, Mr. and Mrs. J. J. Young, Mrs. Airale, Miss Patricia Young, Mr. J. E. Sladen, Mr. E. Harding, Mr. R. H. Byers and Mr. K. E. Staniake.

• • •

Return to Vancouver

Mrs. J. H. Hutton returned to Vancouver yesterday after visiting Mrs. A. Z. McCaw, 146 Howe Street, and was a guest at the Rowbotham-McCaw wedding. The Misses Thelma and Una Hutton, who were also here for the wedding, returned to Vancouver on Monday.

• • •

Leave for Kamloops

Miss Ada Hampton, Ottawa, and Miss Ruth Hampton, Kamloops, who have been the guests of Miss Norah Cullen, Lake Hill, left yesterday for the Interior. Miss Cullen accompanied them to Kamloops, where she will spend her vacation.

• • •

Return Home

After spending the Summer months on Salt Spring Island, Mrs. H. A. Munn and the Misses Gertrude and Isabel Munn have returned to their home on Davie Street.

• • •

Visiting Metchosin

Miss Enid Ellwood, R.N., Vancouver, is spending a month's holiday with her parents, Mr. and Mrs. A. D. Ellwood, "Ivygreen," Metchosin.

• • •

In Hospital

Her many friends will regret to hear that Mrs. Charles E. Wilson, Uplands, is a patient in St. Joseph's Hospital.

Alumni to Hold Dance on Friday

On Friday evening at the Crystal Garden, the Victoria High School Alumni Association will present another of its popular dances.

During dance intermissions, entertainment will be provided by Miss Maxine High, vocalist, and Bob Wormleighton, tap dancer and singer. A five-piece orchestra will be in attendance.

Helping With Dance Plans

—Photo by Cherer.

MRS. ALAN BUTCHART

Secretary of the Junior W.A. of the Royal Jubilee Hospital, under whose auspices a dance will be held at the Royal Colwood Golf and Country Club on Tuesday, October 22, from 9 to 1:30 o'clock. Tickets for the dance are in great demand, and it is expected that this will be one of the most popular dances of the Autumn season.

Nurses Pass Examination

At the examination for title and certificate of Registered Nurses of British Columbia, held recently in four centres, the following were successful, the names being placed in order of standing:

FIRST CLASS (80% OR OVER)

First, L. M. Bengston, Vancouver General Hospital, Vancouver; 2, R. L. Garrish, St. Paul's Hospital, Vancouver; 3, M. E. Menzies, Vancouver General Hospital, Vancouver; 4, M. A. Harrison, Vancouver General Hospital, Vancouver, (N. E. Browne, E. M. Gray, equal); R. V. Young, A. A. Hopkins, E. E. Fairbairn, (E. M. Gram, Y. Nagai, equal), J. I. Hutchinson, (M. F. Archer, J. M. Drummond, R. M. LaClaire, equal), (M. G. Bullman, E. Coles, L. W. Hampton, equal), J. S. Taylor, (H. E. McLennan, E. C. Tompson, equal).

SECOND CLASS (65% TO 80%)

(S. I. Carswell, S. P. Grahain, equal), (M. V. Macdonald, C. G. Mouat, H. J. T. Sloan, equal), (E. M. Hughes-Games, A. P. Owen, equal), I. F. Hymers, S. E. A. E. Walker, D. I. Vosburg, C. G. Erikson, (M. Atkinson, M. J. Bailey, A. M. Young, equal, (V. Stobbart, M. R. Tevine, equal), E. E. Jones, (G. E. Martin, K. M. McCormick, equal), (M. A. Drummond, V. G. Guthrie, equal), V. E. Cantwell, A. G. Dennis, B. H. Volen, N. F. Blackwood, E. J. Johnston, M. B. Johnson, (G. L. Berndt, A. M. DuMont, equal), N. A. Woods, (D. P. Farnsworth, R. I. MacLean, equal), M. B. Flewelling, (M. J. Greenwood, H. J. Perry, equal), M. R. Pick, (V. G. Hall, H. E. Leeson, I. E. Mackie, equal), (R. Northcott, E. M. Pound, equal), W. C. Mason, (A. M. Bond, W. Fox, equal), (M. G. Fowler, E. N. Mallandaine, equal), B. E. Black, (B. C. Miller, U. M. McCarthy, equal), (N. C. J. A. Courtney, M. K. Manchuk, equal), (J. E. Andrew, B. M. Blackstock, M. C. Maclean, H. Reeves, K. McK. Thomson, equal), P. K. Stopford, (E. R. Christopherson, L. B. Marion, M. E. Stevens, equal), D. J. Vroman, D. L. Maguire, M. E. Ritchie, M. F. Simmers, E. M. Morris, M. R. Oatway, (C. M. Junget, M. E. Sherriff, equal), (C. A. L. Campbell, E. M. Trudgeon, equal), M. Allaway, M. Lesuik, (J. M. Paget, J. S. Steves, equal), (M. K. Clark, P. T. Tyrell, M. K. Wise, equal), H. M. McLellan, (D. D. Chappell, V. J. Dillman, A. C. R. Smallwood, J. O. Walther, equal), N. E. Yamanaka, (J. A. Lowndy, G. Pietela, equal), (M. E. Corbett, E. A. Godreau, equal), E. P. A. Gray, M. A. Johnson, B. L. Luddith, J. E. Glanville, C. R. Balcsen, N. B. Blundon, M. E. Adamson, A. M. McClure, O. A. Sutherland, J. M. McKenzie, D. J. Moyle, C. L. Hunter, A. L. Brice, S. G. Hill, A. J. McKinnon, J. R. Varcoe.

PASSED (60% TO 65%)

I. L. Peressini, D. V. Moore, F. E. Smith, P. M. Pratt, J. Flynn, D. A. Namachi, E. M. Bennetts.

Passed supplementals: Mrs. Grace (Mayhew) Cotton, A. M. Jankola, E. M. Lewis, N. R. Young.

Passed with one supplemental to write: M. M. Campbell, D. H. Bowen.

ENGAGEMENTS

HAMBER—THOMPSON

Announcement has been made in Hamilton by Mr. and Mrs. David Thompson of the engagement of their eldest daughter, Joy, to Pilot Officer Eric Colquhoun Hamber, R.C.A.F., only son of Mrs. Norah E. Johnson, Winnipeg, formerly of Victoria, and the late Captain H. B. Hamber. The wedding will take place in Hamilton on October 12. The bride-to-be is the granddaughter of Major-General the Hon. S. C. Mewburn, P.C., K.C., C.M.G., and Mr. Hamber is a nephew of His Honor the Lieutenant-Governor of British Columbia and Mrs. Eric Hamber.

SIGNED FOR CONCERTS

Haensal and Jones, artist agents of New York, yesterday sent a message to Randolph Hokanson, the young pianist who last night opened the Victoria musical season with a recital at the Empress Hotel, that they had signed him up for seven concert engagements in New York, New Jersey, Ohio, Pennsylvania and Missouri. Some of these engagements are for two recitals. From Victoria Mr. Hokanson is going to Vancouver, and will proceed East from there almost as soon as he has filled his Western American engagements.

Songs Sung By Blind at Annual Tea

No entertainment provided during the year for the blind residents of Victoria is more eagerly anticipated than the tea given each year at Government House by His Honor the Lieutenant-Governor and Mrs. Hamber, and at yesterday's gathering the guests entered into the spirit of the occasion with obvious enjoyment.

His Honor and Mrs. Hamber received nearly 140 guests, these including the blind residents of the city, their escorts and members of the local committee of the Canadian National Institute for the Blind. The gracious hosts were assisted in receiving by Mrs. T. A. Rickard, president of the local committee, and Capt. Merril H. Robinson, Vancouver, representing the Canadian Institute. He was accompanied to Victoria by his daughter, Miss Valerie Robinson.

After being welcomed, the guests took their places at small tea tables in the ballroom, where tea was served. In the informal programme which followed, Captain Robinson spoke briefly on the work of the institute and the expressed the sincere thanks of the guests to His Honor and Mrs. Hamber. Miss Mary Munn, the well-known blind pianist, played four piano solos and responded to enthusiastic applause with an encore. Members of the Royal Canadian Naval Band played selections, and at intervals in the programme community singing was held, the visitors thoroughly enjoying this part of the entertainment.

Among the blind guests was Mrs. Post, who is ninety-nine years of age, and who was among those specially interested in meeting Miss Munn.

P.-T.A. Activities

OAKLANDS

An entertaining evening was enjoyed at the Oaklands School auditorium on Monday when seventy-five members of the P.-T.A. gathered for the October meeting. Mrs. R. H. McInnes, president, was in the chair. Final arrangements were made for the dance to be held on October 18. A generous donation was voted for the Hallowe'en bonfire fund. The teachers' "get acquainted tea" will be held on October 16, and all parents are invited to attend. Reports were given by the various committee conveners. Mrs. Robbins stated the present membership is 196. A musical programme was presented, including two pianoforte duets by Phyllis and Bernard Hick, and two vocal solos by Miss Isabel Pike, accompanied by Miss Marjory Tebo. Mrs. Irene Baird, well-known writer, was introduced by Mrs. R. H. McInnes and gave a stimulating talk on the "Problems of Youth and Conditions in Canada Today." Mr. F. G. Mulliner, school trustee, congratulated the association on the splendid programme, and a hearty vote of thanks was offered to all who contributed to the entertainment. The attendance prize of war savings stamps was awarded to Mrs. Hills. Refreshments were served by the social committee.

SIR JAMES DOUGLAS GROUP

The adolescent study group of Sir James Douglas School met on Monday at the home of Mrs. Banks. Mrs. Hurdle led a discussion on "Parents Who Are Like Machines," Mrs. Dowell and Mrs. Howard contributed articles. Mrs. Roberts moved a vote of thanks to the hostess. The next meeting will be held on October 21 at the home of Mrs. James Cameron, 1221 Fairfield Road. The topics for study will be "Parents Who Have No Imagination," and "Parents Who Make Themselves Their Children's Slaves."

A Bridal Couple and Party

Mr. and Mrs. Bernard Mobey, who were married on Saturday, photographed with their attendants. In the group, from left to right, are: Miss Gladys Mobey, Mr. Dick Knowles, the groom, the bride (formerly Miss Kathleen Campbell), Miss Gladys Mobey, and, in front, little Miss Wanita Campbell.

JUST SAY "CHARGE IT"
COAT SALE
Thursday - Friday - Saturday
$5.00 Off
From the Regular Price on Every Coat
PLUME SHOP, LTD.
747 YATES STREET

There's something afoot this fall!
★ There's something extremely delightful afoot in feminine fashions this fall . . . and nowhere will you find this adventurous mood more subtlely reflected than in Vitality shoes. Their smart, authentic styles combine with inimitable fit and comfort to bring you the thrill of new-found youth . . . of carefree flattery . . . of gayest autumn colors . . . of the miracle that is Vitality.
Liana
Vitality SHOES
Oriel
$10.75
AAAAA to EEE - Sizes 2 to 11
Yolande
Ina
AS ADVERTISED IN LEADING MAGAZINES
MUNDAY'S
1203 DOUGLAS STREET

The New Series . . .
CLARE JEWEL RANGE
We are proud—to present this modern wood and coal range, combining beauty, convenience and reliability. New modern features that are found on the most expensive range, yet complete with waterfront for
$59.50 AND UP
EASY TERMS ARRANGED
McLennan, McFeely & Prior, Ltd.
1400 GOVERNMENT ST. Private Exchange Connecting All Depts. PHONE G 1111

You Need LAMP BULBS
$1.20 Carton of 6
B.C. ELECTRIC

WE CLEAN AND BLOCK LADIES' WOOLEN SUITS
2-Piece - - - $1.00
3-Piece - - - $1.25
Pantorium DYE WORKS
Of Canada
FORT at QUADRA E 7155

Silvikrin for the Hair
If the Roots Are Alive Silvikrin Will Grow Hair
Pure Silvikrin $2.50
Complete Outfit (Silvikrin—Tonic—Shampoo) $3.00
Hair Tonic Lotion 90c and $3.50
Shampoo 50c
Liquid or Solid Brilliantine 50c
THE OWL DRUG CO., LTD.
W. H. BLAND, Manager
Campbell Bldg., Cor. Fort and Douglas St. G 5112

We Make Special Water Tanks or Gas Tanks for Boats
General Tinsmithing and Light Sheet Metal Work
The Red Cross Workshop
584 JOHNSON STREET (Just Below Government)

3-PIECE COAT SETS
1 to 6 Years
$5.50 to $13.50
CORDUROY DRESSES
1 to 12 Years
The Stork Shop
631 FORT ST., Near Broad G 2661

Stunning hair styles for your new Fall Hats.
Annas Taylor Beauty Salon
1004 Broad St. E 8015

NEW FALL COLLECTIONS STEADILY ARRIVING!
Your Inspection Cordially Invited
Lucien Moune't
1114 BROAD ST. PHONE G 3049

Helps Soothe Wracking Cough
When deep-seated coughs are neglected, they often bring on a chronic irritation of the bronchial tubes which is injurious to health, according to health authorities. Reid's Bronchitis Remedy has been developed especially to meet this condition. It is made from a soothing emulsion of Canada Balsam. Reid's Bronchitis Remedy is on sale for 35c and 50c at all Cunningham Drug Stores and other stores. (Advt.)

THE INVITATION
Sets the Tone of the Wedding
There must be no flaw in the appearance of the invitation or wedding announcement. It must carry the stamp of distinctive good taste, correct in every detail. You can rely upon our experience and the resources of our complete equipment to give you the perfection you demand.
82 YEARS' EXPERIENCE IN QUALITY PRINTING . . . IT'S YOURS TO USE
THE COLONIST
COMMERCIAL DEPARTMENTS
1211 BROAD STREET

"THE YEARLING"
By MARJORIE RAWLINGS
Specially priced for limited time only. Hailed by the critics as one of the most beautiful stories ever written. Get your copy now at the Lending Library, Mezzanine Floor, and Stationery, Street Floor.

Hudson's Bay Company.
INCORPORATED 2ND MAY 1670.

OUR PERSONAL SHOPPER
Will be glad to assist you if at any time you cannot shop in person! Just phone or write Betty Hudson, care of "The Bay," Victoria, and your order will be filled with all the care you would give it yourself, and delivered as promptly as possible.

Wide Selections of Reliable 'Bay' Quality Merchandise Await You on Every Floor

Seasonable Goods for Yourself, Your Family and Home . . . Priced to Give You the Fullest Possible Value for Your Money . . . Visit Every Department

Newly Unboxed
More Distinctively Styled
Coats . . .
Rich With Silver Fox

Silver Fox that's a crowning glory . . . the skin you love to touch and extravagantly puffed so that you can snuggle into it! Complement this with undeniably fine quality materials, and distinctive styling, and you'll have a coat that you'll be thoroughly proud of, and that will bring a host of compliments.

Front fullness . . . side ties . . . new silhouette lines . . . fine linings add to the group's importance. See the varied treatments, details that aid the desired slimming process . . . that help make you coated with Fall luxury!

Sizes for women and misses in stylings suitable for the very fashionable or the more conservative. Slip into one and see what these just unpacked coats will do for you!

49.50 and 59.50
Women's Coats, Fashion Floor at THE BAY

IT'S EASY TO BUY "THE BAY" BUDGET WAY
Clothing purchases totalling $15.00 or over may be made on "The Bay" Budget Plan—one-third cash and the balance in 30 and 60 days without interest.

News for Thrifty Knitters . . . 3-Day Sale of Scotch Fingering and Durospun
WOOLS
Regularly 15c and 18c per ounce! Only a limited quantity of the fingering. An ideal weight for socks, sweaters and a favorite with those knitting for the services. Included are such colors as dark grey, khaki, navy blue, silver grey, brown and blue heather and white. Note that this wool is sold in 4-oz. skeins only! Extra special for 3 days, per ounce **12c**
Wools, Street Floor at THE BAY

Direct From Well-Known English Potteries Comes These Lovely
Breakfast Sets

32-Piece Breakfast Sets that will bring a wealth of loveliness to your table. Set includes six each of 7-inch plates, 4-inch plates, cereals, cups and saucers and one each platter and baker. Choose from beautiful colors in such patterns as Grindley's (cream petal), Adams (Titan Ware), Johnson (Old English Shape) and Myott (Modernistic Designs). Prices from
4.95 to 9.95
Chinaware, Third Floor at THE BAY

And Now You May Have a Luxurious
HUDSON SEAL FUR COAT
Made to Your Own Individual Measurement and Choice of Styles . . .

See these pelts now . . . they're of the finest quality . . . hand-picked for their utter perfection. Dependable quality linings and trimmings. Every care is taken in making to assure that every coat will be a lasting masterpiece of beauty. Price **250.00**
Furs, Fashion Floor at THE BAY

For Your Leisure Hours
New Candlewick
HOUSE COATS

You've a perfect right to expect beauty and comfort for your leisure hours . . . and these fluffy candlewick house coats offer you both. Skirts are luxuriously full. Wrap styles with deep rever collars. Brilliant royal blue, raspberry, coral and turquoise. Sizes 14 to 20. Each
2.98

Eiderdown
ROBES
Get ready for cool evenings with one of these cosy, Esmond cloth bathrobes. Soft and warm. Tailored with pocket and rayon silk cord trim. Jacquard designs in wine, blue, grey, green or mauve. Small, medium and large. Each
2.98
Lingerie, Fashion Floor at THE BAY

QUALITY FOODS FROM OUR SERVICE SECTIONS

Phone E7111 for your food supplies . . . dependable quality at moderate prices . . . and have your order delivered to your home! Our Food Sections offer you wide selections, to make varied, interesting meals easy at all times!

FRESH FRUITS AND VEGETABLES
TOMATOES, No. 1 hothouse 2 lbs. 19c
POTATOES, Asheroft Gems, Canada 2, 100-lb. sack 2.00
McINTOSH APPLES, Cee grade 6 lbs. 25c
Per box 1.45
BEETS AND CARROTS 4 bunches 10c
CITRONS and PUMPKINS, per lb. 4c
GRAPES, Fancy Tokays 2 lbs. 25c
LETTUCE, Crisp and fresh 2 heads 9c
GRAPEFRUIT, Sunkist 3 for 25c
4 for 25c 5 for 25c
CELERY, Choice, crisp heads, each 10c
CONCORD GRAPES, Basket 19c
BULBS AT LOW PRICES
TULIPS, Named and Mixed Varieties. From, per doz'n 25c to 60c
DAFFODILS, Named and Mixed Varieties. From, per dozen 15c to 70c
CRANBERRIES, Per lb. 29c
PEARS, Fancy wrapped, per basket 35c
MELONS, Casabas and Honeydews, each 29c
CANTALOUPES, Large size 2 for 29c

SUNKIST ORANGES
SWEET AND JUICY
Regular price, per dozen, 35c. SPECIAL at 2 doz. 59c
Regular price, per dozen, 25c. SPECIAL at 2 doz. 45c
Per Half Case 2.95

Nuts for Thanksgiving
WALNUTS, New California Budded, per lb. 25c
Per 1-lb. bag 98c
PEANUTS, At 3 lbs. 35c
BRAZIL NUTS, Per lb. 20c
No. 1 MIXED NUTS, Per lb. 23c
2 lbs. 45c

PLANTS
AT POPULAR PRICES
Rock Plants, Ornamental Shrubs, Conifers, Fruit Trees.
KING APPLES, Cee grade 10 lbs. 25c
40 lb. box 95c

Learn New Dishes and Unusual Menus From the New October
MEAL PLANNER
It Has Just Arrived and Is Full of Valuable Food News!
Get your free copy, or have one sent out with your next food order! The Meal Planner is supplied exclusively by "The Bay" through a special arrangement with the McCall Corporation!

MERCHANDISE AS ADVERTISED IN McCALL'S MAGAZINE
EAGLE BRAND CONDENSED MILK, Per tin 21c
CAMPBELL'S TOMATO SOUP, Per tin 10c
KELLOGG'S CORN FLAKES 3 pkts. 25c
ROYAL BAKING POWDER, 6-oz. tin 22c
SHREDDED WHEAT, Per pkt. 11c
MINUTE TAPIOCA, per pkt. 11c
KNOX GELATINE, per pkt. 22c
CHRISTIES' RITZ WAFERS, Per pkt. 15c
COW BRAND BAKING SODA, small pkt. 7c
Large packet 11c
COCOMALT, ½-lb. tin 39c
1-lb. tin 63c

CANADA CORN STARCH, Per pkt. 10c
HORSESHOE SALMON, ½'s, per tin 21c
CALIMYRNA PULLED FIGS, 8-oz. pkt. 19c
1-lb. pkt. 27c

CANDIES
CHOCOLATE AND VANILLA CUBES, Per lb. 25c
SCOTCH MINTS, Special, per lb. 19c
ASSORTED CREAMS AND JELLIES, Per lb. 19c

H B C Quality Teas and Coffees
FORT YORK TEA, Fine flavor, per lb. 65c
No. 1 BROKEN ORANGE PEKOE TEA, Per lb. 85c
FORT GARRY COFFEE, 1-lb. vacuum-packed tin 55c
GOLD STANDARD TEA, Fine black tea, per lb. 65c

BAKERY
SWISS ROLLS, Per doz. 25c
IMPERIAL FRUIT CAKE, Per lb. 28c
CINNAMON BUNS, Per doz. 18c

Biscuit Specials
MANNING'S ASSORTED BISCUITS, Per lb. 19c
CHRISTIE'S SODAS, Salted or Plain, per pkt. 10c
PEEK FREAN'S FAMILY ASSORTED, Per pkt. 23c

★ STAR SPECIALS ★
FOR TODAY, FRIDAY, AND SATURDAY
EMPRESS BLACK CURRANT JAM, 4-lb. tin 59c
SQUIRREL PEANUT BUTTER, 2's, per tin 26c
LIBBY'S COOKED SPAGHETTI, 15-oz. tins, at 3 for 28c
BIRKS SHRIMPS, Wet or Dry Pack, per tin 18c
2 for 35c
HAPPY-VALE PICKLES, 32-oz. jar 27c
CLARK'S CHILI SAUCE, 10-oz. jar 18c
SUNLIGHT SOAP 5 bars 27c
COWAN'S COCOA, 1's, per tin 28c
LIBBY'S FRUIT COCKTAIL, Bulk 2 tins 25c
LYNN VALLEY PEACHES, 17-oz. tins 2 for 29c
LYNN VALLEY APRICOTS, 16-oz. tins 2 for 27c
SAANICH BARTLETT PEARS, 16-oz. tins 2 for 29c
SAANICH RASPBERRIES, 16-oz. tins 19c
GORDON HEAD LOGANBERRIES, No. 2's tin, at 2 for 25c
DOLE'S SLICED PINEAPPLE, 20-oz. tin 27c
LIFEBUOY SOAP 4 bars 29c
NAVY TOILET TISSUE 7 rolls 50c

Fashioned With Full-Swing Skirts
Girls' Plaid DRESSES

There's a wealth of style in these dresses . . . and they'll be of definite interest to the schoolgirl who's particular about her clothes. The full-swing skirts are certain to meet approval . . . and there's charm to the fitted bodice and short puffed sleeves. Some have white pique collars and cuffs . . . others have zipper fronts. Sizes 8 to 14x. Priced at **1.98**
Children's Wear, Fashion Floor at THE BAY

JUST IN . . .
"NO-SHA-DA" RUN-PROOF
HOSIERY
By PHANTOM
Flawless, clear and flattering, these runproof Phantom hose . . . we suggest that you purchase several pair . . . you'll enjoy wearing them and appreciate the beauty and service qualities. Fall shades of Peruvia, Tropicana, coco and facile. Sizes 8½ to 10½. Pair **1.25**
Hosiery, Street Floor at THE BAY

FLANNELETTE BLANKETS
Protection for the Whole Family Against Winter Night Chills!
Check your Winter bedding supply . . . nights get colder . . . stock up now on snug, cosy flannelette blankets to add to the comfort of the entire family. Thick, fluffy quality that launder excellently and give outstanding wear. A choice of sizes to fit most any bed.

White with borders, 54 x 72 inches. Pair **2.39**
White with borders, 60 x 80 inches. Pair **2.49**
Plaid, 70 x 84 inches. Pair **2.89**
All-white or bordered, 70 x 90. Pair **2.95**
All-white, 80 x 100 inches. Pair **3.75**
Staples, Street Floor at THE BAY

Specials for Early Posting

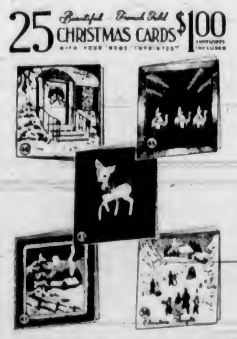

Shop early for this outstanding special . . . 25 attractive personal Christmas Cards **1.00**

ENGLISH CHRISTMAS CARDS
Regular 5c and 10c
Factory overmakes at excellent reductions . . . many of them less than half their regular price! Choice of 500 cards. Matching envelopes included. Special, each **3c**

BOX SPECIAL
Regular 89c Boxes of 25 Assorted Cards
Double-Fold Cards in an attractive assortment of snow and candle scenes. All with matching envelopes. Special at, a box **59c**
Stationery, Street Floor at THE BAY

Our Fall Sewing School

Continues Until October 31 . . . It's Your Opportunity to Make Your Own Individual Wardrobe for Fall . . . Enrollment fee $1.00.

Choose your materials and patterns from our Fabric Department . . . cut and sew your own clothes under the expert instruction and guidance of our experienced dressmaking instructress. It's an economical method of greatly improving your Fall supply of clothes, and you can be just as distinctive as you wish. Electric machines, cutting tables and fitting-room are at your disposal. Call at the Fabric Department for full details.

Here Are a Few Suggestions for Materials
CELANESE CREPE FAILLE
An intriguing new fabric which will fall into smooth, graceful lines and is easy to sew. Soldier blue, earth rust, porto wine, navy, black, valley green, 38-inch. Yard **98c**
54-INCH IMPORTED COATINGS
Imported tweeds in excellent weights for your Winter coat. Choose from flecks, boucles, diagonals and stripes; 54-inch. Yard **2.50**
WOOL CREPES
A wool crepe frock is always a popular choice, and they're so comfortable for cooler days. A bevy of lovely shades. 54-inch. Yard **1.49**
Fabrics, Street Floor at THE BAY

STOCK UP ON
Aylmer Foods
We Invite You to Come in and Sample These Delicious Products at the Special Demonstration Booth!—Buy Now and Save!

Tomato Juice, Aylmer, 10-oz. tins 4 for 21c
20-oz. tins 3 for 25c
25-oz. tins 3 for 29c
Cut Green Beans, Aylmer, Kentucky Wonder, 17-oz. tins 2 for 23c
Asparagus Tips, Aylmer, 10-oz. tins. At, each 18c 2 for 35c
Asparagus Tasty Cuts, Aylmer, 10½-oz. tins. At 2 for 21c
Peas and Carrots, Aylmer, 17-oz. tins 2 for 23c
Golden Kernel Corn, Aylmer, 12-oz. tins 12c
Golden Bantam Corn, Aylmer, 17-oz. tins 2 for 21c
At 2 for 21c
Honeydrop Peas, Aylmer, Size 3's, 17-oz. tins 2 for 29c
Jumbo Peas, Aylmer, No. 5's, 17-oz. tins 2 for 25c
At 2 for 25c
Pork and Beans, Aylmer, 15-oz. tins 3 for 22c
27-oz. tins 2 for 23c
Tomatoes, Aylmer, large 2½'s 3 tins 35c
Boneless Chicken, Aylmer, 7-oz. tin 27c
Oyster Soup, Aylmer 3 tins 26c
Tomato and Vegetable Soup, Aylmer. Priced at 3 tins 25c
Catchup, Aylmer, Tomato, 12-oz bottles. At 2 for 27c
Strawberry Jam, Aylmer, 32-oz. jar 32c
4-lb. tin 49c
Orange Marmalade, Aylmer, Pure, 32-oz. jar 26c
4-lb. tin 42c
Quality Service Foods, Lower Main Floor at THE BAY

ROYAL CITY
GOLDEN BANTAM CORN
ROYAL CITY
GOLDEN BANTAM CORN
containing Vitamins A and B1 . . . field-fresh flavor . . . grown and packed (cream style) in the ROYAL CITY plant at Chilliwack.

C.C.F. AND LABOR MAY JOIN FORCES

Conservative Leader Sees Union Plan Aiming at Winning Next Dominion Election

FREDERICTON, Oct. 9 (CP)—Conservative Leader R. B. Hanson said, in a speech before the New Brunswick Conservative Association yesterday that he knew of a plan to link organized labor with the Co-operative Commonwealth Federation to win the next Dominion election.

Such a victory at the expense of Conservative and Liberal parties would result in a "Radical Government with Red and Socialistic tendencies," he said, adding that the CCF already has control of organized labor.

The meeting opened a campaign designed to build up the Conservative party organization in Canada and timed to coincide with meetings of provincial Conservative Associations.

CHARGES PATRONAGE

John R. MacNicol, member for Toronto-Davenport and president of the Dominion Conservative Association, claimed the Dominion Government allowed patronage to hamper prosecution of the war.

Mr. Hanson spoke of what he termed the lack of war fervor in Canada as compared with the feeling of 1914. Evidence he said, was the way the public received the last war loan.

Almost every high military appointment to date, excepting that of General McNaughton, had been given to a friend of the Government, Mr. Hanson charged.

At the Theatres

'NEW MOON' TO SHOW AT ATLAS

Nelson Eddy and Jeanette MacDonald Co-Star in Brilliant Musical Picture

In a picture which is said to surpass even their greatest triumphs on the screen, Jeanette MacDonald and Nelson Eddy are teamed again, this time in the musical romance, "New Moon," a story set against the colorful background of early New Orleans.

The musical production, which opens today at the Atlas Theatre, is their first time together since "Sweethearts," which was immediately followed by each making a concert tour across the country.

"New Moon," in addition to its dramatic and exciting romance of a lady of French royalty and a fugitive from political justice, offers such all-time musical favorites as "Lover Come Back to Me," "One Kiss," "Wanting You," "Largo," "Marianne," "Paree," "Shoe Shine Song" and the stirring "Stout Hearted Men."

AMUSEMENTS

On the Screen

Atlas—Nelson Eddy in "New Moon."

Cadet—"One Million B.C.," with Victor Mature.

Capitol — Greer Garson in "Pride and Prejudice."

Dominion — "The Lady in Question," with Brian Aherne.

Oak Bay—Charles Winninger in "Beyond Tomorrow."

Plaza — "Convoy," starring Clive Brook.

Rio—Bill Elliott in "Pioneers of the Frontier."

'ONE MILLION B.C.' BOOKED BY CADET

Victor Mature, Lon Chaney, Jr., And Carole Landis in Hal Roach's Spectacle

With a cast headed by Victor Mature, Lon Chaney, Jr., and Carole Landis, Hal Roach's great spectacle film drama of prehistoric times, "One Million B.C." will open tonight at the Cadet Theatre.

The story centres about the Shell People and the Rock Tribe, two peoples who may be described as cavemen in the days when huge dinosaurs roamed the earth. The Shell People are less savage and more advanced than the Rock Tribe. A volcano and an earthquake bring disaster and desolation to the land of the Rock Tribe and later a gargantuan dinosaur attacks the cave of the Shell People. These dangers eventually unite the two hostile tribes and together they undertake to build a new civilization on a peaceful basis.

RIDES TRAIL OF DEATH WITH GUN

Wild Bill Saunders Puts New Life In Old West in "Pioneers Of the Frontier"

The outlaw-taming, trouble-shooter of the lawless frontier returns! Wild Bill Saunders rides the trail again with death in his trigger finger and dynamite in his fists! The Old West roars to life in a blaze of withering gunfire in this thrill-filled saga of the "Pioneers of the Frontier!"

Bill Elliott, two-fisted, two-gunned action star again portrays Wild Bill Saunders in Columbia's "Pioneers of the Frontier," which opens today at the Rio Theatre. Linda Winters is his lovely leading lady as he tracks down a gang of the most murderous killers that ever "dry-gulched" an honest settler.

"CONVOY" IS HELD OVER ONCE AGAIN

Film of Wartime Adventure on the Sea Is Playing to Crowds At Plaza

"Convoy" is a magnificent film of wartime adventure on the sea, which shows how merchant ships are shepherded carefully across the Atlantic, of the submarine raiders waiting for just such prey, and of the cruisers and destroyers that keep guard over the cargo boats.

This great picture, which depicts real-life adventure, will be held over again at the Plaza Theatre.

Starring in this masterpiece is Clive Brook, John Clements (his first great role since "Four Feathers") and Judy Campbell, lovely new screen star.

Produced by the Empire Universal Films, Limited, "Convoy" has scored a tumultuous success during its showings across Canada.

SPIRITS APPEAR IN OAK BAY FILM

Players Appear in Every Form When "Beyond Tomorrow" Comes To Local Screen

Usually when a character in a motion picture is killed he is immediately out of the picture, and off the screen. But the opposite is true in the cast of RKO Radio's screen drama, "Beyond Tomorrow," which opens today at the Oak Bay Theatre, featuring Charles Winninger, Richard Carlson, Maria Ouspenskaya, Jean Parker, Helen Vinson, C. Aubrey Smith and Harry Carey.

In this film is pictured the unbelievable spectacle of three of the players appearing in "spirit" form and in the most dramatic moments of the story although they have been killed in an airplane accident. A large part of the most thrilling tense action of the film is portrayed by the transparent figures of the departed men.

DON COSSACK CHORUS HERE ON OCTOBER 17

The General Platoff Don Cossack Chorus, one of the most famous body of singers in the world, who arrive in Victoria on October 17, to perform at the Royal Victoria Theatre, under the management of Hilker Attractions, will sing their way into the hearts of music lovers in just the same way they have done in all the most important cities of the world.

The reputation of this band of twenty-seven Russians, who are sometimes picturesquely known as the "twenty-seven singing horsemen of the Steppes," has preceded them wherever they have traveled.

And in addition to their brilliant singing, the Platoff Chorus will give a display of Cossack dancing that will add to their astonishing artistic repertoire.

An outstanding feature of the entertainment is the knife dancer, who performs the spirited movements of the Caucasian Cossacks, carrying twelve knives in his mouth and hands, on his chin, his lips and his shoulders. This is an art that few dancers can learn. It is a family accomplishment, handed down from father to son in Caucasia, from one generation to another.

CAPITOL THEATRE The co-starring of Greer Garson and Laurence Olivier in the filmization of Jane Austen's classic romantic comedy, "Pride and Prejudice," now showing at the Capitol Theatre, makes for one of Hollywood's most thrilling human interest stories.

DOMINION THEATRE "The Lady in Question," in which Brian Aherne is seen as a middle-aged parent involved in one of the most delightful comedy romances of the current screen season, ends its laugh-packed run at the Dominion Theatre today. Rita Hayworth is co-starred in the new Columbia hit, and other players are Glenn Ford, Irene Rich and George Coulouris.

Three Lonely Old Men

Actuated by the Christmas spirit, three rich, lonely old men—left to right: C. Aubrey Smith, Harry Carey, Charles Winninger—contrive a clever trick by which to invite deserving strangers to dinner. The scheme serves to bring in Jean Parker and Richard Carlson. A scene from RKO Radio's tensely dramatic picture, "Beyond Tomorrow," which opens today at the Oak Bay Theatre.

What Today Means

LIBRA

If October 10 is your birthday, the best hours for you on this date are from 9:30 to 11:30 a.m., from 1:30 to 3:30 p.m., and from 7:30 to 9:30 p.m. The danger periods are from 7:30 to 9:30 a.m., from 5:30 to 7:30 p.m., and from 9:30 to 11:30 p.m.

Your power of self-expression may be above par today and might lead to your making a very favorable impression on someone in a position to do you a great deal of good. It might be good judgment to be very circumspect in voicing your views regarding political issues, for some change in conditions is liable to cause you to revise your present opinion. Any disappointment you experience today will probably be more than offset by a pleasant surprise. This is a day which, in all likelihood, is going to be filled with many strange coincidences, many of them very amusing. Watch your enunciation today, for unless your syllables are distinct they may be misconstrued and you might find yourself called upon to do a lot of explaining. This appears to be a very auspicious day for trying out experiments and formulating plans that have a direct bearing on future activities. Married and engaged couples, and those whose betrothal is a foregone conclusion, are apt to discover that "two heads are better than one," and that by taking counsel together they are likely to avoid making an unwise decision.

If a woman, and October 10 is your birthday, the chances are you will be in a position to supervise and direct the activity of a number of people. Your financial status seems likely to improve, and you will have far fewer, if any, troubles. Have faith in your ability to succeed, for there are many indications of numerous future triumphs ahead of you. You ought to be able to adjust yourself to new environments and experience no difficulty in meeting and handling the general public. As a personal director, instructress, secretary, librarian, accountant, interior decorator, demonstrator, actress, artist, as well as an office or business manager, your efficiency should be easily demonstrated and your payment for services above the average. You will probably have many reasons for rejoicing, especially as a married woman, for your home life is apparently going to be very happy.

The child born on October 19 enjoys, as a rule, a high place in the regard of its playmates. Through popularity many honors may be heaped upon this youngster. Children born under Libra have a better chance to succeed if they learn a trade or enter upon a professional career.

If a man, and October 10 is your natal day, if you concentrate your energies in directing your own affairs, rather than other people's your chances for success are unlimited. You ought to take a deep interest in your local politics and do your part to keep them clean. As a manufacturer, mechanic, electrician, sales representative, journalist, author, theatrical man, retail or wholesale merchant, banker, horticulturist, engineer, educator, as well as a theological, your results are apt to be in proportion to the actual efforts you make to get them.

(Released by The Bell Syndicate, Inc.)

Mount View High Chooses Council

The Mount View High School's Students' Council was elected recently. Those chosen for the student body are: President, Kay Trevelyan; vice-president, Florence Greenwood; secretary, Harold Dale; treasurer, Kay Alexander; publicity, Hazel Dovey.

Olympic House—Captain, Allan Watson; sports, Joe Hancock; clubs, Hazel Dovey; social, Viviene Fox.

Cascades House—Captain, Harold Dale; sports, Tod Palliser; clubs, Kay Alexander; social, Dorothy Richdale.

Selkirks House—Captain, Kay Trevelyan; sports, Gordon Perkins; clubs, Joyce Campbell; social, Jean MacAskill.

Division I, Florence Greenwood; division II, grade 12, Helen Miller; grade 11, Margaret Burow; division III, Sidney Biggs; division IV, Margaret Hynds; division V, Athalie Little; division VI, Marion Mermod; division VII, Ellen Sommerville; division VIII, George Ridley; division IX, Barbara Heal.

CANNOT CLOSE HOUSES

OTTAWA, Oct. 9 (CP).—Any landlord who seeks to combat the rent-fixing order of the Wartime Prices and Trade Board by closing up a dwelling or apartment house, will be guilty of breaking the law, Hector B. McKinnon, chairman of the board, said today. They would be guilty of withholding residential accommodation.

LORETTA YOUNG uses the soap with the "WHIPPED CREAM" lather—here's how

1 LUX SOAP IS A WONDERFUL BEAUTY CARE! FIRST PAT ITS ACTIVE LATHER LIGHTLY INTO YOUR SKIN

2 NEXT RINSE WITH WARM WATER, THEN COOL. YOUR SKIN IS LEFT REALLY CLEAN

3 NOW DRY THE FACE WITH QUICK LIGHT PATS. IT FEELS SOFTER, SMOOTHER. SEE HOW FRESH IT LOOKS!

This Hollywood Beauty Care is based on PERFECT CLEANSING

Try Loretta Young's method of skin cleansing for 30 days! You'll find it really *works*—helps guard against dull skin, little blemishes and enlarged pores caused by improper cleansing. Begin now to give *your* complexion the protection it needs for beauty—use this gentle soap with the *Whipped Cream Lather regularly*.

The Soap with the *Whipped Cream Lather*

LUX TOILET SOAP

YOU want to have smooth, soft skin. So don't fail to remove dust, dirt, stale cosmetics *thoroughly*. Use Lux Toilet Soap *regularly*—ALWAYS at bedtime!

9 out of 10 Screen Stars use it

STARTS TODAY FOR 3 DAYS
The Screen's Singing Sweethearts Top Even "New Sir Marlette" in Sigmund Romberg's Romantic Adventure
At 12:04, 2:22, 4:40, 6:58, 9:16
Jeanette MacDonald Nelson Eddy in "NEW MOON"
MARY BOLAND, GEORGE ZUCCO
H. B. WARNER, GRANT MITCHELL
EXTRA ALL IN COLOR
Suva, Pride of Fiji
PLUTO IN "BONE TROUBLE"
15¢ 12-1
SAVE THE BEST WAY BUY THRIFTICKETS
ATLAS

HELD OVER! Last 2 Days
SHOWING TODAY AND FRIDAY ONLY
The Picture That's a Big Surprise for Crowds Daily!
You'll Be Surprised, and Delighted, Too, at This Sensational Comedy Hit!
All Victoria Is Laughing and Talking About . . .
'PRIDE AND PREJUDICE'
AT 12:51, 3:34, 6:17, 9:00
WITH
Greer Garson
Laurence Olivier
Mary Boland
Edna May Oliver
Maureen O'Sullivan
EXTRA! March of Time "ON FOREIGN NEWS FRONTS" Complete Story of Courage in the Second World War! "FLY FISHING" ALL IN COLOR ● NEWS
Capitol
Save Money—Buy "Thriftickets"

HELD OVER TILL SATURDAY
AN EPIC OF THE BRITISH NAVY—IT'S AUTHENTIC PLUS ENTERTAINMENT
CLIVE BROOK IN CONVOY
Produced Under Actual War Conditions With the Co-operation of the Royal and Merchant Navies
P-L-A-Z-A
CONVOY STARTS 12:30, 2:45, 5:00, 7:14, 9:29

LAST TIMES TODAY
"THE LADY IN QUESTION"
BRIAN AHERNE ● WITH ● RITA HAYWORTH
ALSO! "CHARLIE CHAN'S MURDER CRUISE"

TOMORROW! FOR 3 DAYS
SEE IT . . . OR ELSE! . . .
DON'T MISS THIS BIG NEW COMEDY HIT . . PACKED WITH ACTION, TOO!
EDWARD G. ROBINSON IN "BROTHER ORCHID"
WITH
Ann Sothern
Humphrey Bogart
Ralph Bellamy
AND! NEW EDITION March of Time "GATEWAY TO PANAMA" Vivid and Dramatic Story of Western Hemisphere Defence Programme
CARTOON IN COLOR
WORLD NEWS
DOMINION
"SAVE WITH THRIFTICKETS"

ROYAL
Thursday, Oct. 17
Another Hilker Attraction
PLATOFF
DON COSSACKS
THE SINGING HORSEMEN RETURN TO THRILL YOU ANEW
BOX OFFICE NOW OPEN AT FLETCHER BROS.' MUSIC STORE, 1120 DOUGLAS ST., E 6642
PRICES, $1.00, $1.50, $2.00, $2.50
STILL TIME TO BUY SEASON TICKETS AND SAVE 25 PER CENT
TUNE IN "THRILLS FROM GREAT OPERAS"—8:45 THURSDAY—CJOR—690 K.C. (in English)

RIO— TODAY FRI. - SAT.
FIRST VICTORIA SHOWING
BRUISING, BRAWLING SAGA
BILL ELLIOTT PIONEERS OF THE Frontier
A Columbia Picture
FILM
ELECTRIFYING THRILLS!
JACK HOLT HIDDEN POWER
A Columbia Picture
SERIAL (Except Saturday Night)
JACK HOLT in DEADEYE
HAWK OF THE WILDERNESS
EXTRA CARTOON
10¢ 12:30-2 ● 15¢ 2-7:30

V.H.S. ALUMNI DANCE
Friday, October 11
Crystal Garden
9-1—Zala's Orchestra—$1.00 Couple

OAK BAY
PHONE E-2824
CHARLES WINNINGER - RICHARD CARLSON
C. AUBREY SMITH - JEAN PARKER in
"BEYOND TOMORROW"
ALSO
'Castle on the Hudson' With John Garfield, Ann Sheridan, Pat O'Brien

CADET
Only 5 Min. From TATES.
TODAY
You Won't Believe Your Eyes! Amazing Sights of Fighting Prehistoric Monsters, Hair-Raising Volcanic Eruptions in
"One Million B.C." VICTOR MATURE CAROL LANDIS LON CHANEY, Jr.
PLUS—"THE SAINT'S DOUBLE TROUBLE"—George Sanders - Helen Whitney
ADDED—"OUR GANG"—COMEDY
Starts 1 P.M.—Matinee Saturday at 2 P.M. — Adults, 25c; Children, 10c

MARINE and TRANSPORTATION

Conciliation Board Recommends Regular Week for Contracts

Union in Collingwood Dispute Seeking Shorter Weekly Period, Time-and-Half for Overtime, With Double Time Sundays and Holidays

OTTAWA, Oct. 9 (CP).—A recommendation that forty-eight hours constitute the standard week for work on Government contracts, with time and one-half thereafter and on Sundays and holidays, is contained in the majority report of a board of concillation and investigation which investigated a dispute between the Collingwood (Ont.) Shipyards, Ltd., and its boiler makers, iron shipbuilders, machinists, helpers, etc.

Majority and minority reports were given out today by Labor Minister McLarty. The former is signed by Mr. Justice W. F. Carroll, of the Supreme Court of Nova Scotia, chairman, and F. C. Dobell, K.C., Montreal, nominee of the company. J. A. McClelland, Valois, Que., the nominee of the employees, submitted the minority report.

MAJORITY REPORT

The majority report deals with an agreement which was offered to the company by trades unions representing the employees, and which the company declined to sign.

The agreement proposed by the unions called for a forty-four-hour week plus time and one-half overtime and double time on Sundays and holidays. This was to apply to both on Government work, and on repair work done by the company.

The board found, however, that the company had been paying basic wages on Government work up to forty-eight hours a week and thereafter time and one-half for overtime, Sundays and holidays. This practice it considers should be continued. In respect to repair work it recommends that the existing nine-hour day plus time and one-half for overtime and on Sundays and holidays should also be continued.

WAGE INCREASE

In recommending what amounts to approximately a 10 per cent wage increase, the majority report states that "in view of the fact that the employees have enjoyed a 31 per cent increase during the last year, the board is not disposed to recommend in full the further increases of 47 per cent requested." It proceeds to recommend the increases s . down in schedule "B" attached to the report, which provide for the introduction of classifications of "improved helpers" for the various trades enjoying wages in excess of helpers. If this schedule is accepted by the employees for the duration of the war, the board recommends payment of a bonus to them as increases in the cost of living warrant.

How To Relieve Misery of Your
CHEST COLD
Massage throat, chest, *and back* with plenty of Vicks VaroRub at bedtime. Then spread a thick layer on chest and cover with a warmed cloth.
VapoRub's *double* action brings *double* relief. It acts as a poultice to penetrate the surface skin; and its soothing medicinal vapers are breathed direct to the irritated air passages.
Try it, to loosen phlegm—to clear air passages—check tendency to cough—and also to relieve the tightness and soreness of chest muscles.
VICKS VAPORUB

Lv. BRENTWOOD		Lv. MILL BAY
9:00 a.m.	MILL BAY FERRY DAILY	9:30 a.m.
10:00 a.m.		10:30 a.m.
11:00 a.m.		11:30 a.m.
12:00 noon		12:30 p.m.
3:00 p.m.		3:30 p.m.
3:00 p.m.		3:30 p.m.
4:00 p.m.		4:30 p.m.
5:00 p.m.		5:30 p.m.

BAGS SEVENTH GERMAN PLANE

Winner of Distinguished Flying Cross Tells of Air Fight

VANCOUVER, Oct. 9 (CP).—Flow Pilot Officer Noel K. Stansfield, Vancouver's latest Distinguished Flying Cross winner, bagged his seventh German plane is told in a letter to his parents here, Mr. and Mrs. J. K. Stansfield.

The Vancouver youth, who joined the Royal Air Force last year, was recently awarded the decoration for operations over Dunkerque and England.

"Last Friday I claimed by seventh Jerry," says the letter. "We were flying at about 12,000 feet, slightly north of London, when we sighted about seventy or eighty Huns. About thirty were Heinkel 111's and the rest Messerschmitt 110's.

"Myself and Sergeant Brimble in our formation were the tail-end men of the squadron. Our job was to stop any Jerry fighters jumping us from behind out of the sun.

"On my right I saw a Heinkel, Over on my back and down I went, with Brimble beside me. I was within about 300 yards of Jerry when his rear gunner started firing on me.

"The fire, which I figure was a cannon, looked just like a flashlight going on and off, because as soon as I opened fire he stopped. I must have cut the poor chap into shreds.

"I was coming down on him at such a speed that I overshot him. Smoke was pouring out of his port engine and I could smell the burning oil. His starboard engine cut altogether.

"I came around again and poured the rest of my 'amo' into him. I could see bits and pieces flying off him. I could see three chaps sitting in the front as they circled lower and lower. He landed in a field with his undercarriage up. The three chaps, looking very dejected, crawled out with their hands high above their heads. I saw some local defence volunteers come out and drag them away.

REALLY SCARED

"It is my firm belief that the Jerry pilots coming over now are really scared to death. Except for the gunfire I had from the Heinkel 111, he tried no evasive tactics at all. All he wanted to do was to land, and land anywhere.

"If you get a chance to write up this show in the papers, will you please try to mention Sgt. Brimble? He is an English chap, and very, very nice."

On Duty in Newfoundland Outpost

First Line of Defence for Canada and the United States on This Continent Is Newfoundland, Where This Canadian Soldier Surveys the Sea From a Rocky Lookout Post. In Recent Months the Royal Canadian Navy Has Transported Considerable Forces to the Island.

Arrange Special Excursion Rates To Coast Points

WINNIPEG, Oct. 9.—For those whose Summer vacations have been postponed and for all who make the Autumn and early Winter their holiday time, the Canadian Pacific and Canadian National Railways have arranged special thirty-day excursion fares from points in Alberta and from British Columbia stations east of Cranbrook to the Pacific Coast. This announcement is made by J. A. Brass, western secretary of the Canadian Passenger Association.

On dates October 25, 26 and 27, these fares will go on sale. The points of destination will be New Westminster, Vancouver, Victoria and Nanaimo from all stations in Alberta and the British Columbia stations indicated.

Opportunity to enjoy golf and the still brilliant Coast weather when the Western Coast is at its final best before Christmas is offered in these final excursions of the holiday season.

LOST THROUGH ENEMY ACTION

United States Mails for British Isles Went Down With Belgian Ship

LONDON, Oct. 9 (CP).—The Postmaster-General announced today that some of the letters and parcels for Britain posted in the United States the last week in August had been lost "through enemy action." No further explanation was given, but it was assumed some mails had been on a ship sunk by mine or torpedo.

WASHINGTON, Oct. 9 (AP).—Postoffice officials said they thought it probable that the mail from the United States reported in London today to have been lost "through enemy action" went down with the Belgian steamship Ville de Mons.

On September 25 the department reported that the Ville de Mons had been sunk "on or about September 2." Mail lost totaled 901 sacks, including parcel post for Great Britain, Northern Ireland, Eire and Malta.

The Ville de Mons, officials added, was the last vessel officially reported to have been sunk while carrying mail from the United States.

SPECIAL CONSTABLES ADDED IN VANCOUVER

VANCOUVER, Oct. 9 (CP).—City police said today 450 special constables have been added to the force in the last two days and 1,500 will have been taken on by Friday to conduct a city-wide house-to-house canvass for a complete check of all firearms.

The canvassing will be done on a strictly voluntary basis, without remuneration.

Served on Continent With Air Force

A.C. WILLIAM G. SLEIGH

WHO went to England with his parents in 1938 and joined the Royal Air Force there as an aircraftman. He has already seen active service in France and Belgium, and was present at the evacuation of Dunkerque. "Billy" was born in Vancouver, lived in Victoria for some years and went to school in Calgary and Regina. His parents are in England at present. He is a nephew of Mrs. H. G. Richdale, Saanich, and a grandson of the late Mrs. E. Saville, well-known Victorian.

DESIGNED FOR WINTER FLYING

Weather Will Not Interfere With Air Training In Canada

OTTAWA, Oct. 9 (CP).—Snow and cold will cause no interruption of air force training activities in Canada this coming Winter, it was stated at the Air Ministry today.

The British Commonwealth Air Training Plan is organized on a twelve-month basis. All the training establishments under it are designed for Winter operation.

The only interruption of flying activity anticipated is possibly for two weeks during the Spring break-up when the snow is melting off the fields.

For this reason the Royal Canadian Air Force is not contemplating the transfer of any of its training activities to the Southern States, although several approaches have been made by Southern municipal authorities and other interests.

Missing Canadian Pilots Were Shot Down Over France

WINNIPEG, Oct. 9 (CP).—Mrs. F. Eden, of Winnipeg, said today she had received a card from her son, Pilot Officer William H. Eden, saying that he and Pilot Officer Donald McDonald, also of Winnipeg, were being held in a German prison camp. They were listed as missing on June 14.

Eden said he and McDonald were shot down over France, but managed to elude the Germans until July 1.

"It's funny the way my plane crashed. I got into an air pocket."

"Ah—and there was a hole in it?"

MAIL AND SHIPS

WEATHER REPORT

ESTEVAN—Rain; southeast, moderate, 29.83; 57, choppy.
LENNARD ISLAND—Fog and rain; southeast, fresh, 29.86; moderate sea.
PACHENA — Heavy rain, southeast, fresh 29.92; 54, rough.
CARMANAH—Rain; calm, 29.90; moderate swell.
CAPE BEALE—Rain; southeast, moderate; 29.90, choppy.

COASTING CRAFT

VICTORIA-VANCOUVER — Ss. Princess Kathleen or Ss. Princess Marguerite will leave Victoria daily for Vancouver at 3 p.m. Ss. Princess Kathleen or Ss. Princess Marguerite will arrive from Vancouver daily at 3.10 p.m. Ss. Princess Joan or Ss. Princess Elizabeth will leave for Vancouver daily at 12 midnight. Ss. Princess Joan or Ss. Princess Elizabeth will arrive from Vancouver daily at 7 a.m.

VICTORIA-SEATTLE—Ss. Princess Kathleen or Ss. Princess Marguerite will leave Victoria daily for Seattle at 4.30 p.m.; Ss. Princess Kathleen or Ss. Princess Marguerite will arrive from Seattle daily at 1.15 p.m. Ss. Iroquois will leave Victoria daily for Seattle at 9.15 a.m.; Ss. Iroquois will arrive from Seattle daily at 8.35 a.m.

VICTORIA-PORT ANGELES—Ss. Iroquois will leave Victoria daily for Port Angeles at 8.15 a.m.; Ss. Iroquois will arrive Victoria daily from Port Angeles at 8.25 a.m.

SWARTZ BAY-SALT SPRING ISLAND—Ms. Cy Peck will leave Swartz Bay daily, except Wednesday, for Fulford Harbor at 9.30 a.m. and 3 p.m.; Ms. Cy Peck will leave Fulford Harbor for Swartz Bay daily, except Wednesday, at 8.15 a.m. and 4 p.m.

VICTORIA-GULF ISLANDS-VANCOUVER—Ss. Princess Mary will leave Victoria at 10:30 a.m., Tuesdays, for Vancouver via Gulf Islands; Ss. Princess Mary will arrive at Victoria via Gulf Islands at 9:30 p.m. Mondays.

WEST COAST—Ss. Princess Norah or Ss. Princess Maquinna will leave Victoria for Port Alice and West Coast points of Vancouver Island on the 1st, 11th and 21st of each month.

NANAIMO-VANCOUVER — Ss. Princess Elaine, Joan or Elizabeth will leave Nanaimo for Vancouver at 7.30 a.m., 3:30 p.m., 6:30 p.m.; Ss. Princess Elaine, Joan or Elizabeth will arrive at Nanaimo from Vancouver at 1.30 p.m., 4.30 p.m., 8:30 p.m.

NANAIMO - GABRIOLA — Ms. Atrevida will leave Canadian Pacific Wharf, Nanaimo, daily (except Wednesday), at 9:30 a.m. for Gabriola.

BRENTWOOD-MILL BAY—Ms. Cascade will leave Brentwood daily for Mill Bay at 9 a.m., 10 a.m., 11 a.m., 12 noon, 2 p.m., 3 p.m., 4 p.m. and 5 p.m.; Ms. Cascade will leave Mill Bay for Brentwood daily at 9:30 a.m., 10:30 a.m., 11:30 a.m., 12:30 p.m., 2:30 p.m., 3:30 p.m., 4:30 p.m. and 5:30 p.m.

SIDNEY-ANACORTES—Ms. Cressna will leave Sidney daily for Anacortes at 3 p.m.

PREPARE FOR BIG TRAFFIC

Canadian Pacific Providing Travel Schedule for Large Holiday Crowds

Expecting heavy travel over the coming Thanksgiving holiday week-end, boats and trains of the Canadian Pacific Railway Company are prepared to take care of all the patronage that offers.

The first opportunity afforded travelers to visit relatives and friends in nearby communities will be provided by the Esquimalt & Nanaimo Railway Company, which is offering bargain fares to Up-Island points as far as Port Alberni and Courtenay. The tickets are good going tomorrow and Saturday, with the return limit good up to and including Tuesday, October 15.

On all sailings of the triangle-run ships there will be the regular week-end reductions from Victoria, while on Monday next there will be an all-day excursion to Vancouver aboard the Ss. Princess Victoria, the popular ship leaving the local Canadian Pacific docks at 8:30 a.m. and leaving the Mainland port on the return trip at 6 p.m.

VANCOUVER-NANAIMO

The regular 6 p.m. sailing from Vancouver to Nanaimo, Saturday, is being put back to 6:15 p.m. to accommodate the holiday crowds for Vancouver Island, and on the same day the Ss. Princess Elizabeth will make an extra round trip between the ports, leaving Vancouver at 2 p.m. and leaving Nanaimo at 6 p.m. The Ss. Princess Elaine will also augment the Monday service, leaving Nanaimo at 8:45 p.m. and leaving Vancouver at 11:45 p.m., two late sailings for the convenience of the holiday trade.

Low week-end fares to the Gulf Islands will enable passengers for Mayne, Galiano and the other Gulf ports to leave Vancouver on the Ss. Princess Mary, Saturday and Monday sailings, returning from the Gulf ports not later than the afternoon sailing of the Princess Mary on Tuesday, October 15. Powell River passengers may leave Vancouver on the 11:45 p.m. sailings Thursday and Saturday, returning from the paper centre not later than the 11:15 p.m. sailing Wednesday, October 16.

The Ss. Princess Marguerite, licensed to carry 1,800, will leave Vancouver at 8:30 a.m. Monday for a single-day excursion to Victoria, reaching this place at 1:10 p.m. and leaving here on the return trip at 6 p.m. Low single-day fares will be in effect between Nanaimo and Vancouver on Monday also, leaving Vancouver by the 11 a.m. or 2 p.m. sailings and leaving Nanaimo on the 2:30 p.m., 6 p.m. or 8:45 p.m. sailings for Vancouver.

Steamer Casca Is Making Last Trip Of Summer Season

DAWSON CITY, Y.T., Oct. 9 (CP).—The steamer Casca left here today for White Horse, Y.T., with sixty-five passengers for Vancouver and way points, on the season's last trip. Arrival of the Casca at White Horse will mark the close of navigation on the Yukon River between White Horse and St. Michaels until next Spring.

Unusually mild weather has been experienced to date. There has been neither frost nor snow, and the river is at high water level.

Gives Rise to Rumors

NEW YORK, Oct. 9 (AP).—Arrival of 190 British seamen gave rise to waterfront reports today that the Queen Elizabeth, largest and presumably the fastest ship in the world, will soon leave for troop transport service between Australia and Egypt.

HALIFAX MAN MAY BE HERO

Flying Cross Winner Believed Central Figure in North Sea Incident

HALIFAX, Oct. 9 (CP).—Relatives were confident today the Canadian hero of the escape of an R.A.F. bomber crew from death in the North Sea was David A. Romans, Halifax, thirty-year-old winner of the Distinguished Flying Cross.

He wrote his parents of an exploit similar to that described in a recent dispatch from London. The story said the Canadian pancaked his plane on the water and landed a quarter-mile from the coast.

The crew took to its dinghy and managed to reach shore by paddling with their hands and swimming behind it to push it along.

Romans wrote that his plane sank in two minutes. He added that it was the second time for such an occurrence and "we are the only crew to be twice picked up out of the North Sea."

His plane ran out of petrol on the return flight from Berlin.

WAR VESSEL CHRISTENED

Latest Addition to Canadian Sea Forces Launched With Usual Ceremony

AT A WEST COAST CANADIAN PORT, Oct. 9 (CP).—A trim war vessel slid down the ways here today, soon to join the Royal Canadian Navy as the latest addition to Canada's ever-growing sea forces.

Named Ungava for the bay on the north coast of Quebec, the vessel slid into the water in a perfect launching amid the cheers of dockyard workers and officials.

The christening was carried out by Mrs. B. L. Johnson, wife of Commander B. L. Johnson, D.S.O., R.C.N.R., who smashed the traditional bottle of champagne across the ship's bow.

Tugs took the vessel in tow after her launching, manoeuvring her to a dock for her final war fittings.

Attending the launching ceremony besides Commander and Mrs. Johnson, were Colonel and Mrs. C. G. Beeston, Colonel and Mrs. T. S. Leslie, Wing Commander and Mrs. H. Wilson, Squadron Leader and Mrs. L. G. Briese and Lieutenant-Commander and Mrs. H. R. Wade.

LOST CHINESE FOUND

NORTH VANCOUVER, B.C., Oct. 9 (CP).—Victor Loo, Vancouver Chinese who became separated from a week-end hiking party last Sunday, was found by searchers yesterday on Dam Mountain, none the worse for his experience.

His Indigestion Pains Vanished

Vancouver Man Couldn't Eat a Meal Without Suffering — Couldn't Sleep—Now Says Mosby's Tonic Has Relieved His Suffering and He Sleeps Fine Again.

Another Actual Instance of Relief from Long Suffering came to light here a few days ago in a statement about MOSBY'S TONIC received from Mr. D. Stewart, of 5333 Prince Albert St., Vancouver. Mosby's Tonic is a New, Scientific Compound of Roots and Herbs and Other Splendid Ingredients which is being introduced to the public daily in this city at the Cunningham Drug Stores. Read what Mr. Stewart has to say about Mosby's Tonic. Find out—for yourself—what this medicine CAN DO!

MR. STEWART

Indigestion Pains Kept Him in Distress

"I certainly had a long period of suffering with indigestion and stomach trouble," said Mr. Stewart. "My stomach was so full of sour, gassy substance that I couldn't eat a meal without suffering. The pains were so intense they kept me awake at night. It seemed that every bite of food I ate would ferment and turn sour. I ALWAYS felt bloated up with gas. My bowels were sluggish and I felt weak and worn out.

"I had been trying medicines and treatments of various kinds for my suffering, but got no real relief, and I certainly was discouraged. Finally I heard about Mosby's Tonic and what it was doing for so many people. I got this medicine and started taking it. Before my first bottle was gone I could see that this medicine was helping me. I continued with it a few weeks longer and now, I can hardly believe the change it has made in me. It has relieved those indigestion pains so that I can eat anything I want now. This medicine certainly had a Splendid action on my stomach, and cleared out all the gas. I sleep fine, and don't have sluggish bowels like I used to, and I feel better than IN YEARS. I want to endorse such a medicine to others."

Acts on Bowels, Stomach; Helps You in General

MOSBY'S TONIC acts in several ways at one and the same time. That is, it contains 20 ingredients, including 15 Roots and Herbs. So it helps you IN GENERAL. It cleanses the bowels and clears gas and bloat from stomach. It enlivens the liver, clears sickening bile from the system and relieves biliousness, sick headache and yellowish "muddy" complexion. It invigorates the kidney action and relieves night rising and backache. Weak, rundown people soon feel like different men and women.

Another thing—due to the immense volume in which it sells, the price of Mosby's Tonic is reasonable. It is within reach OF ALL! In fact, you can actually take this Splendid Formula for just a few cents per day. So, don't hesitate. Get Mosby's Tonic—NOW—and start taking it.

MOSBY'S TONIC is sold in Victoria at The CUNNINGHAM DRUG STORE, Fort and Douglas Streets, and also sold by all Leading Druggists throughout Victoria and Vancouver Island. (Adv.)

SALTSPRING ISLAND FERRY

DAILY SAILINGS
DAILY EXCEPT WEDNESDAYS

Lv. Fulford Harbor	Lv Swartz Bay
8:15 A.M.	9:30 A.M.
4:00 P.M.	5:00 P.M.

SPECIAL THANKSGIVING DAY SERVICE
MONDAY, OCTOBER 14

8:15 A.M.	9:30 A.M.
10:15 A.M.	11:15 A.M.
4:00 P.M.	5:00 P.M.
6:45 P.M.	7:30 P.M.

Fares
Automobiles (including driver), 75c to $1.50
Passengers 25c
Trucks (including driver) $1.25 to $2.00
Motorcycles (including driver) 50c

For Further Information and Motor Coach Connections: Phone E 1177 - E 1178

GULF ISLANDS FERRY CO. LIMITED

DODD'S KIDNEY PILLS
A TREATMENT FOR BACKACHE HEADACHE RHEUMATICS BLADDER TROUBLES
DODD'S 4087 THE PROPRIETARY

To Any Point on the Island
SHIP BY TRUCK

We Operate on 15 SCHEDULED TRIPS DAILY
SPECIAL TRIPS BY ARRANGEMENT
Island Freight Service, Ltd.
514 Cormorant St. Phone G 8188

Thanksgiving
WEEK-END BUS FARES
TO AND FROM ALL VANCOUVER ISLAND POINTS
(Subject to Minimum)
GOOD GOING Any Scheduled Trip FRIDAY, OCT. 11, Until the Last Trip MONDAY, OCT. 14.
RETURNING Any Time Before Midnight TUESDAY, OCTOBER 15.
SINGLE FARE and 1/4 for ROUND TRIP
4 ROUND TRIPS TO NANAIMO
EVERY SATURDAY AND SUNDAY AND ON MONDAY, OCTOBER 14

Lv. Victoria	9:15 A.M.	1:30 P.M.	3:00 P.M.	6:30 P.M.
Lv. Nanaimo	8:00 A.M.	1:40 P.M.	6:30 P.M.	8:45 P.M.

VANCOUVER ISLAND COACH LINES Ltd.
DEPOT: 629 BROUGHTON STREET PHONES: E 1177 - E 1178

ST. CATHARINES EVEN UP MANN CUP PLAY-DOWNS

Cincinnati Triumph In Autumn Classic Is Best for Baseball

World Series Success by Reds Made "National League Year" Out of 1940—Manager McKechnie Reorganized Club After Defeat by Yankees

By JUDSON BAILEY
(Associated Press Sports Writer)

NEW YORK, Oct. 9 (AP).—The best thing that could have happened to baseball was the victory of Cincinnati Reds in the world series. They made a "National League year" out of 1940 and restored the game to the competitive system. Even the American Leaguers admit privately that old one-sidedness was getting unhealthy.

It was a victory for the time-tested standards of baseball—that pitching is 70 per cent of the game and that smartness is as good as strength.

In retrospect the series was so full of drama, joy and pathos that it might well have been a piece of fiction.

A year ago at this time nobody had the remotest thought that the Reds and Tigers would win their pennants in 1940. The Tigers had just finished fifth in the American League and the Reds had been wrecked by the all-conquering Yankees.

Out of the pit into which the National League had fallen came a courageous combination from the smallest city in the major leagues to overthrow the "superior beings" who inhabited their rival territory.

EFFICIENT UNIT

The whole Cincinnati organization is an efficient unit, but most of the credit, of course, goes to wily Will McKechnie, who also guided the National League All-Star collections to triumphs over the American League this year—first in Florida last March and again in St. Louis in July.

He reorganized his Redlegs after the rout last year and brought them back again stronger and better than ever. He kept them rolling, despite vicissitudes that would have capsized a less courageous club—the death of Willard Hershberger and injuries to Ernie Lombardi and Lonnie Frey.

The Tigers now are confronted by a reconstruction problem. Their infield is creaking with age, and Charley Gehringer, like Wilson, said afterward he was worn out as a player. But the rule that the American League clubs installed to break up the Yankees by preventing the pennant winner from trading with other clubs except through waivers now is boomeranging at Detroit. And the decision of Commissioner Landis wrecking the Tigers' farm organization last year has curtailed their chance of getting good youngsters through their own sources.

The Reds may not stand pat, but they aren't worrying now. The pressure is on the American League from here on.

Double Mishap in Steeplechase at Woodbine

There were three horses tumbled in the Hendrie Steeplechase, and the cameraman was fortunate enough to be Johnny-on-the-spot to get a shot of two of them. Proof of this fact may be found in the striking picture above. It shows Wayward Son, with a gentleman rider, S. O'Neill, on the ground. Stumbling right over the top of the prostrate pair is Rockden and his rider, E. Mitchell. No one was seriously injured. Rockden and Mitchell followed Wayward Son over the jump, and couldn't avoid running over them when they fell.

EASTERN CHAMPIONS REGISTER ONE-SIDED WIN OVER BURRARDS

Bill Fitzgerald Raps Home Six Goals and Paces St. Catharines to 15-5 Decision Over Vancouver Lacrosse Team in Second Game of National Play-Offs

By DICK SHERIDAN
Canadian Press Staff Writer

TORONTO, Oct. 9 (CP).—A rejuvenated St. Catharines senior lacrosse team jumped back on even terms with Vancouver by scoring an easy 15-5 victory over the Pacific Coast team in the second game of the Mann Cup series here tonight. The Athletics' victory leveled the best of five round, and wiped out the effects of a 14-9 defeat suffered in the first game Monday night.

The scoring efforts of Bill Fitzgerald alone were enough to beat the Burrards, the shifty wingman rapping in six goals to lead the Athletics in their surprising comeback. Spark Urquhart and Punk Morton each scored a brace of tallies for the winners—Bun Barnard, Frank Madsen, Joe Cheevers, Wandy McMahon and Gus Madsen getting one each to complete the St. Catharines' total.

LEADS BURRARDS

Johnny McDonald, the lean, long rover of Burrards, led his team in scoring when he rapped in goals in the opening minute of the first and second quarters. Both tallies resulted from brilliant lone sorties. Don Matheson, Roy Cavillin and Pat Theal accounted for the other Vancouver tallies.

A crowd of 6,605 watched the game, which lacked the tenseness of the first contest. St. Catharines outpassed their rivals and scored most of the tallies from close in. On the other hand, Burrards' team work lacked the sureness displayed in the series opener and their whole attack suffered.

Is Fined $50 for Hurling Tomatoes

CLEVELAND, Oct. 9 (AP).—For hurling tomatoes at Detroit Outfielder Hank Greenberg during the Tigers-Indians game here on September 27, Carmen Guerra, twenty-five-year-old iceman, received today a maximum disorderly conduct sentence of thirty days and a $50 fine. Guerra said he would appeal.

MIXED GREENSOMES

Mixed greensomes will be played at the Royal Colwood Golf Club on Monday, Thanksgiving Day. Players intending to take part are asked to arrange their own partners, matches and starting times.

FOOTBALL WORKOUT

Rangers Football Club will hold a workout at Beacon Hill Park on Saturday afternoon at 2:30 o'clock. All of last season's players, and others wishing to play for the team are asked to attend the training session.

SIX SQUADS TO PLAY IN SENIOR LOOP

Wests, Dockers, Thistles, City, Rangers and R.C.A. File Soccer Entries

An even half-dozen clubs will go after the Victoria and District Football League championship and compete in the many cup battles which supplement the season's schedule, L. H. McLaren, newly-appointed secretary, announced following last night's meeting in The Colonist board room.

Included in the 1940-41 list is the entry of the Royal Canadian Artillery, a new club in local competition, but reported to be well balanced and carrying a raft of first-class material. The Gunners, as they are familiarly known to servicemen and civilians, played a number of exhibition matches last season and set up a splendid record.

The four old standbys, veteran performers in the local senior loop, namely Victoria West, Saanich Thistles, Esquimalt and Victoria City, are back in the fold. Rangers, up in senior company last season for the first time, will take another fling at the championship.

HAD GOOD YEAR

Greenshirts, guided by their young net custodian, Tommy Restell, had a very successful season last year, winning the league honors and three of the four knockout trophies. It is not known at present if Restell will retain the managerial berth for the 1940-41 campaign, but after doing such a grand job last year it seems likely that he will continue. "Scotty" Robinson, boss of the Tillicum Athletics in the local baseball league, has been mentioned as a probable successor.

Draw for the first games in league competition was made last night, but confirmation of dates will depend on the Pacific Coast League schedule. The following is the list of fixtures tentatively arranged:

Sunday, October 20—Esquimalt vs. Rangers, Bullen Park.

Saturday, October 26—R.C.A. vs. Victoria West, Royal Athletic Park; Victoria City vs. Saanich Thistles, Beacon Hill.

GAME MONDAY

Victoria's 1940-41 soccer season will be officially ushered in Monday afternoon at Royal Athletic Park, when Victoria United oppose St. Saviours, Mainland team, in a Pacific Coast Football League match. The kick-off is set for 2:30 o'clock.

Locals had a workout last night at Royal Athletic Park, with Dr. Arthur Poyntz, manager, in charge. The line-up of the inter-city club will be little changed from that of last season, it was intimated yesterday.

RUGBY ENTRIES

Teams wishing to enter the Victoria Rugby Union's senior and intermediate divisions are asked to get in touch with Bob Poyntz, secretary, at G 3007, as soon as possible. Next meeting of the union will be held in The Colonist board room, Monday evening, October 14, at 8 o'clock.

CINCINNATI CELEBRATES

Happy Baseball Fans Crowd Streets in Reds' Home Town—Cops Give Up

CINCINNATI, Oct. 9 (AP).—When Frank McCormick fondly squeezed the ball for the final out of the 1940 World Series, the safety valve that had been holding down the steam of twenty-one years blew sky high in the staid Queen City of the West.

Generations of conservatism went into the red-tipped clouds of the sunset when the flash came that the Cincinnati Reds had won their first world championship since 1919, by beating Detroit Tigers in the World Series.

All through the evening, the night, and the pre-dawn hours of today Cincinnati fans threw blizzards of confetti, torn-up newspapers and telephone books. Long streamers caught on the light and trolley wires.

The streets filled up with the white storm, but mostly they filled up with people. People singing, people shouting, people laughing, people dancing. People with horns and people with bells. People with pennants and people with flags. People with baseball caps and people with clown hats.

Those who remember called it the greatest celebration since the Armistice.

The cops gave up. They tried to keep traffic moving until about 9 p.m. They tried to keep the crowds moving for a while longer. Then they tried to keep themselves moving. Just enough to keep their heads above the waves.

Some time tomorrow or over the week-end the city street-cleaning department will get it cleaned up.

Entries for City Golf Championship Will Close Tomorrow

ENTRIES for the city golf championship to be played on the links of the Royal Colwood Golf Club on October 13 and 20, close tomorrow with James McIlraith, secretary, at Colwood. Intending competitors are asked to co-operate with the committee by filing their entries as early as possible. It was announced yesterday that in order to comply with the popular demand of the various golfers, the regular tees will be used throughout the tournament.

Junior Badminton

The Willows Badminton Club's recent decision to cancel the junior classes this season has been withdrawn by the committee, owing to an offer by junior shuttlists of higher fees. It was announced yesterday by F. A. Jackson, club secretary.

Classes will be held Tuesday and Thursday afternoons and Saturday mornings. A large membership is expected.

DOMINOES GET EASTERN STARS

"Tarzan" McLeod and Jack Riddle Join Former Canadian Champions

With a pair of Eastern players to replace "Busher" Jackson and "Hank" Rowe, two of their star performers of past seasons, Victoria Dominoes, former Canadian basketball champions, are all primed for their re-entry in the Victoria and District League's senior "A" men's race Saturday evening at the Victoria Sports Centre.

Dominoes have drawn the Arrows, finalists in the 1939-40 provincial play-offs, as opponents in their initial clash, and followers of the leather-handling code are anticipating quite a battle. The fixture will be the top attraction of a three-game Red Cross programme at the Victoria Sports Centre.

Kay-Vees, former intermediate "A" cagers, making the jump to senior company, and 5th R.C.A., better known as the Gunners, meet in the senior game immediately prior to the feature, while intermediate aggregations battle in the curtain raiser at 7:30 o'clock.

NEW PLAYERS

Dave Nicol, boss of the Dominoes, last night announced the signing of "Tarzan" McLeod, lanky guard, and Jack Riddle, forward and defence star. The former played with London University, and the latter has seen service with the Windsor Alumni.

Big "Chuck" Chapman, veteran guard, will again captain the club, and Art Chapman will be playing coach and hold down the tip-off berth. "Red" Davies, Norman Baker, Ben Acreman, and Ritchie Nicol, formerly with Harvey Murphy's smart Nanaimo quintette, will round out the Dominoes roster.

"Busher" Jackson, sharpshooting forward, has left the Dominoes' camp and gone over to the Arrows, while "Hank" Rowe, now serving in the C.A.S.F., will play with the Gunners.

Roy Taylor, another regular member of the former national champions, is expected to return to play in the very near future with his old club, but will not be in uniform for Saturday's opener.

BOWLING

OLYMPIC ALLEYS

COMMERCIAL FIVEPIN LEAGUE

Wanderers—J. Struthers, 474, G. Hopkins, 402, R. Fredette, 423, A. McKenzie, 514, O. Petersen, 484, handicap, 219. Total, 2,516.

Canadians—G. Harris, 470, B. Bryan, 462, B. Hellier, 543, O. Towcott, 408, H. Bryan, 493, handicap, 299. Total, 2,595.

Canadians won two.

C.I.L. Dynamiters—J. Bonner, 462, L. Bryan, 451, E. Maitland, 418, R. Oliver, 426, F. Barrie, 498, handicap, 102. Total, 2,356.

Sussex Cafe—W. Johnston, 546, R. Martin, 449, T. Cole, 438, A. Tripp, 474, W. Hancock, 512, handicap, 106. Total, 2,525.

Sussex Cafe won three.

Monarchs—C. Marks, 515, J. Findlay, 476, C. Holmes, 475, K. Craig, 484, H. Stuart, 452, handicap, 39. Total, 2,343.

Palm—D. Barr, 472, W. Coates, 410, J. Young, 119, Ken Munn, 319, J. Lynch, 461, W. Holness, 315, H. Holness, 150, handicap, 46. Total, 2,292.

Palm won two.

Fletchers—Sanderson, 474, G. Simmons, 393, R. Okell, 482, J. Fletcher, 463, low score, 393, handicap, 63. Total, 2,288.

Sands—R. Gray, 449, H. Jealouse, 463, G. Harknett, 448, G. Gurr, 117, F. Sherritt, 487, M. Kersey, 263, handicap, 125. Total, 2,349.

Sands won two.

Fletchers—Sanderson, 474, G. Simmons, 393, R. Okell, 482, J. Fletcher, 463, low score, 393, handicap, 63. Total, 2,288.

Bess Motor Co., Ltd.—F. Bent, 487, W. McKibben, 435, J. Dick, 493, T. Lumsden, 312, T. Wood, 494, handicap, 240. Total, 2,461.

Bess Motor Co., Ltd. won two.

CIVIL SERVICE FIVEPIN LEAGUE

Toppers—Irene Moore, 254, Ida Casilio, 189, Frances Porter, 146, Mary Callan, 214, Edith Jones, 288. Total, 1,071.

The Duds—Marjorie Coates, 245, Zeta Jenner, 284, Kay Fraser, 377, Nancy Johnson, 209, Rose Steele, 306. Total, 1,421.

The Duds won two.

Motorettes—V. Jacklin, 344, G. Thorne, 249, L. Metro, 259, P. Johnson, 291, low score, 169. Total, 1,511.

Rookies—Gwyn Spencer, 241, Frances Cownden, 178, Sheila Sangster, 199, Jocelyn McGraw, 346, Mary Thomson, 290. Total, 1,242.

Each team won one.

Cee-I-Bees—Eileen, 320, Winnie, 212, Phyllis, 293, Joyce, 144, Jean, 293. Total, 1,163.

Parks—Edith Laidman, 178, Doris Welsh, 233, Margaret Massey, 213, Dorothy Huggett, 267, Louise Rowels, 298. Total, 1,133.

Each team won one.

GUNNERS DEFEAT SCOTTISH, 3 TO 2

Doing all of their scoring in the first half, 56th Heavy Battery, R.C.A., yesterday eked out a 2-1 victory over the 2nd Battalion, Canadian Scottish Regiment, in an Inter-Service Military Football League match yesterday at Bullen Park.

Played on a slippery ground, the fixture was keenly contested, with the work of the net custodians being outstanding. Gunners opened the scoring when Bombardier Browett found the net, and Bombardier Smith put them two goals up before the half-time breather.

Scottish bagged the only tally of the final half when Lance-Corporal Lloyd Cann, former Wednesday League star, scored from a penalty. Gunner Joe Obee refereed.

Meade to Return To Saddle Today At Jamaica Track

NEW YORK, Oct. 9 (AP).—The stewards of the Metropolitan Jockey Club ruled today that the accident at Jamaica on Monday, in which Jockey Johnny Barba was seriously injured, "must be treated as an accident."

Barba's condition was reported in hospital today as "very poor."

The stewards yesterday ordered Jockey Don Meade off all his mounts pending further investigation of alleged rough riding. Meade, however, was not directly charged with rough work. Barba's horse went down in a mix-up near the start.

"The evidence developed," the stewards said today, "failed to prove the guilt of any rider in the race. Therefore, the incident must be treated as an accident."

Meade will return to active duty tomorrow.

NEWARK TAKES SERIES FINAL

Pitcher Steve Peek Hurls Bears to 6-1 Victory Over Colonels

NEWARK, N.J., Oct. 9 (CP).—Knuckle-Baller Steve Peek, who won fifteen of his last sixteen games for the Bears during the regular season, set Louisville's Colonels down with six hits, while Newark teammates pounded Starter Charlie Wagner and Forrest (Tot) Presnell for ten, to capture the 1940 little world series in the sixth game here tonight by a 6-1 score before 4,500 chilled fans in Ruppert Stadium.

The Bears, who became finalists in the International League play-offs by whipping Jersey City and Baltimore Orioles, won the minor league baseball classic four games to two.

The Colonels, who won the 1939 little world series, took the third and fifth games of the series, all on the hurling of Tex Hughson.

It marked the third time Newark has won the series, taking the classic in 1932 and 1937. The International League now has won the annual series ten times to the American Association's twelve.

Louisville, a poor fourth in the association, first defeated Columbus and then upset the first-place Kansas City Blues, like the Bear a New York Yankee farm club.

"Ethel, every time I see you in that hat, I laugh."

"Good—I'll be sure to put it on when the bill comes in."

Playing Saturday in Red Cross Games

"BUSHER" JACKSON (Arrows)

"HANK" ROWE (Gunners)

TWO former members of the Dominoes, who will be in opposite camps when the 1940-41 cage season is ushered in Saturday evening at the Victoria Sports Centre, Jackson, flashy forward, will perform with the Arrows, while Rowe, now serving with His Majesty's Services, will play for the Gunners. Feature attraction of the Red Cross basketball show will bring together Dominoes and Arrows in the final game of the triple programme. Kay-Vees and R.C.A., senior aggregations, meet in the second fixture, while intermediate squads will play in the curtain raiser. Total proceeds from the attractive card will go to the Victoria Branch of the Canadian Red Cross. First senior battle is billed for 8:15 o'clock.

Leading Horses Invited to Run In Special Race

BALTIMORE, Md., Oct. 9 (AP).—The Maryland Jockey Club announced today the "seven outstanding horses of 1940" had been invited to race November 1 in the Pimlico Special "to determine the outstanding horse of the year."

Those invited were Seabiscuit, Challedon, Bimelech, Fenelon, Mioland, Hash and Eight Thirty. The invitations to Seabiscuit, Bimelech and Eight Thirty—all now out of training—were in compliment to their achievements this year.

That leaves Challedon, Fenelon, Hash and Mioland to battle it out in the mile and three-sixteenths, weight-for-age affair on the opening day of Pimlico's Fall meeting. Challedon and Hash, the outstanding four-year-olds, will carry 126 pounds, and Fenelon and Mioland, best of the three-year-olds, 120 pounds.

The purse will be $10,000, winner take all.

Challedon won last year's Pimlico Special to clinch the three-year-old crown and "horse of the year" title.

BELIEVE IT OR NOT . . . . . By Ripley

ALL YESTERDAY'S ITEMS SELF-EXPLANATORY

Please address all queries to Cartoonist Ripley, c/o King Features, New York City, N.Y.

BATTERIES
Quick-Starting Dependable Western Auto Batteries
9 to 36 Months' Guarantee
Up From $5.95
WESTERN AUTO SUPPLY CO., LTD.
CORNER QUADRA AND VIEW
H. J. SIMS, Authorized Dealer

A World-famous Tweed from the Isle of Man

MOORE'S MANX TWEED TOPCOATS

Moore's Tynwald mills weave tweeds that are world-famous for their distinctive character and colorings.

Luxuriously tailored and smartly styled by Society Brand — you could not choose a finer or better looking topcoat.

$40

EXCLUSIVE WITH Society Brand

The Toggery Shop

Darrell W. Spence
Frank I. Doherty

1105 Douglas St Phone E 5912

THE LABEL IDENTIFIES THE GENUINE PRODUCT

THOUSANDS PREFER IT!

UDV Silver Fizz GIN LONDON DRY

This advertisement is not published or displayed by the Liquor Control Board or by the Government of British Columbia

WOMEN GOLFERS NAME OFFICERS

DUNCAN, Oct. 9.—Women members of the Cowichan Golf Club held their annual meeting at the clubhouse yesterday afternoon. Mrs. W. Prest occupying the chair. Mrs. Prest presented a full report of the year's activities, which indicated an active and satisfactory year.

The treasurer, Miss Jean Duncan read the financial report, which was also satisfactory, showing a balance of receipts over expenditures, with all liabilities taken care of.

Mrs. Prest, acting captain, and Miss P. Carr-Hilton, who carried on as secretary during five months absence of Miss Duncan, were accorded votes of thanks for their work.

Mrs. O. Droob was elected women's captain, Miss Jean Duncan, secretary-treasurer, and the committee elected was Mrs. J. B. Creighton, Miss Doris Powel, Mrs. H. S. Fox, Mrs. H. N. Watson and Mrs. B. G. Colborne.

It was decided to hold the annual championship in the Autumn next year, instead of Spring.

"I never was arrested in my life."
"I don't drive a car either."

Treat yourself to a better cigarette

W. D. & H. O. WILLS'

GOLD FLAKE

CORK TIP OR PLAIN

BUY A PACKAGE TO-DAY

Revellers Ready for First Game Saturday

Squad in First-Class Shape Following Several Stiff Workouts—Meet Vancouver Bulldogs, Then Tangle With Varsity Here on Monday

Victoria's cleated gladiators of the gridiron, the Revellers, will be up against a tough proposition when they ring up the curtain on this season's Canadian football programme in Vancouver on Saturday, for just two days later they will be exchanging blows with the powerful U.B.C. Thunderbirds here.

But the prospect of two games in two days has not fazed the Victoria footballers one mite. Their spirits undampened by a brisk workout on a wet field last night, the boys are reported to be hotter than a squadron of Spitfires and ready to shoot down the Mainland opposition.

The first home game for the team will be against Varsity at Macdonald Park on Thanksgiving Day at 3.30 o'clock. The fixture will be preceded by a midget game, which will bring together St. Louis College and Central, winners and runners-up, respectively, in The Colonist Cup race last Spring.

KINSMEN BAND

Real color will be added to the affair with the appearance of the Kinsmen Boys' Band, under the direction of Alfred Prescott. These clever young musicians will play between the games and again during the rest period at half-time.

Officials for the game will be named later in the week, and the Revellers' traveling line-up is expected to be named following tonight's workout at the park.

Men in uniform, who will be accorded special privileges on the price of tickets, may purchase them at Art Chapman's Shoe Store, The Man's Shop, the Victoria Sporting Goods or Terry's Drug Store. The latter is the only centre that will handle ducats on Monday. Men in the services are notified that they must have their tickets before going to Macdonald Park.

VANCOUVER WORRIED

Just how the three teams will stack up against each other in league play is a matter of conjecture, but there is no doubt about the fact that a classy brand of football will be presented before the fans.

Vancouver Bulldogs are taking no chances with the Revellers and their bosses are somewhat concerned over the result of the game. Tiny Rader, manager of the Mainland squad, in a recent interview, said: "If the boys turn out, we may win. If they don't Victoria will take us."

Revellers are taking no chances, they're turning out to practices.

An energetic Ladies' Auxiliary is proving of considerable help to the team. Already they have supplied all the medical equipment that will be used by the squad during the season.

SMALL DECLINE IN ENROLLMENT

Progress of Victoria Night Schools Reported to City Board

Although slightly less than last year, enrollment for the Victoria night schools is satisfactory, according to a report made by Trustee Mrs. A. S. Christie, chairman of the education committee, to the city school board last night. Approximately 800 students have registered, as against 865 for the corresponding period last year.

Fees so far collected total $2,006, as compared with $1,989 at the corresponding date in 1939, and $1,929 in 1938.

As expected, some of the classes are sufficiently large to require additional instructors as assistants. The following have been appointed: Dressmaking, Miss Gibson; shorthand and typing, J. J. McKim; woodwork, L. A. Campbell; Diesel engineering, W. Gittins. Other large classes, navigation, journalism, machine-shop practice, and carpentry and joinery, have been divided. The instructors already appointed will teach extra nights.

Four courses, French, commercial art, continuation and home nursing, have not reached the quota of fifteen students, but have passed the minimum requirement of ten. These classes will be continued. Three courses, art appreciation, music appreciation and practical designing, have not yet reached the minimum registration. As these classes have met upon one evening only, it is possible that other registrations may be received. If not, they will automatically be closed.

The course in aviation has been withdrawn, although the registration was fairly good. Cecil Eve, the instructor appointed, has been called back East for air force duties, and another suitable instructor is not available. Requests for a course in oxy-acetylene welding have been received from thirteen persons. It is hoped to make arrangements with Mr. Waters, of the British Welding Company, to conduct a class on the company's premises without any cost to the board.

GIVEN COMMAND OF CIVIL GUARD

H. C. Laundy, Former Victorian, Receives Appointment in Ontario City

H. C. Laundy, formerly of Victoria, has been appointed by Mayor Noble of Kapuskasing, Ont., as commanding officer of the city's new civil guard, the formation of which recently was authorized by the Department of National Defence. The purpose of the guard is chiefly to provide a trained and disciplined body immediately available for the maintenance of internal security. Under Mr. Laundy's command, the guard will undergo intensive training.

Mr. Laundy, son of Rev. and Mrs. T. H. Laundy, Beach Drive, was born in Victoria, and served with distinction in the last war, winning the Military Cross and the Military Medal. He rose from the ranks in the Canadian overseas forces, and had his captaincy at demobilization. At the outbreak of the present war he offered his services to Ottawa in any capacity, and was the unanimous choice of Branch 85 of the Canadian Legion as commander of the civil guard. For some years he has been superintendent of personnel of the Spruce Falls Power & Paper Company.

"Sub-Deb" Adviser On Way to Banff

VANCOUVER, Oct. 9.—Elizabeth Woodward Magdelaine, who flew to France, rescued her wounded husband, a French army officer, and flew him safely back to her home in Philadelphia, slipped quietly through Vancouver last night and boarded the Canadian Pacific's "Dominion" for Lake Louise and Banff.

The woman, who advises thousands of American girls on problems of the heart through her "sub-deb" department in The Ladies' Home Journal, of which she is associate editor, followed her own oft-repeated advice to "go get your man." Her man was Captain Phillipe Magdelaine, of the French cavalry, wounded severely in the last intensive fighting around Paris, and she flew by Clipper ship to Portugal intending to find him in Paris and bring him home.

Instead Paris fell and the French Government fled to Boulogne, where she followed them, interceding with Marshal Petain, former Premier Paul Reynaud and General Weygand. Her husband was removed to England, where she followed him and brought him back with her by plane to Philadelphia, where he is now active in the interests of General Charles de Gaulle and "free" France.

"It's one advantage of being a newspaperwoman," she said, "you know the right people when you want something special done."

SILVER MARKETS

LONDON, Oct. 9 (AP).—Bar silver 23 7-16d unchanged. (Equivalent 42.50 cents.)

NEW YORK, Oct. 9 (AP).—Bar silver 34 3-4, unchanged.

MONTREAL, Oct. 9 (CP).—Silver futures closed unchanged today. No sales. Bid: October, 37.75.

LEAGUE GIVEN USE OF FLOOR

Ball Games Permitted in High School Gym Tuesdays and Saturdays

Use of the High School gymnasium for basketball games on Tuesday and Saturday nights, was granted by the Victoria School Board last night to the Victoria Basketball League, on similar conditions to those affecting use of the floor for badminton by the Y.M.C.A. on different nights.

In making the application by letter for the league, Gordon Woolridge pointed out that the league's circumstances this year differed from those of last year inasmuch as the league had made arrangements whereby senior games would be played at the Sports Centre, and it would be the league's intention to use the High School gymnasium for the lesser grades.

Jack Taylor, speaking in support of the request, said there were thirty-four teams in the league, including the eleven Sunday school teams that had been taken over. It was proposed to play junior games in the gymnasium, and possibly the women's league. The league had use of the Sports Centre three nights a week, and was trying to get a fourth. If use of the gymnasium were granted, the league would assume all responsibility. He considered it advisable to make a gate charge, so that there might be some measure of control.

REQUEST REFUSED

The K.V.'s basketball team was refused use of the Central Junior High School hall for practice games, it being pointed out that the hall had not been designed for basketball, and that the floor would not stand up to play.

The board tabled for investigation a request by G. D. Sprot for use of a school hall one night a week for practices of the newly organized military school of piping, which is conducted on a voluntary basis. George H. Deane, municipal inspector, urged that the request should be granted if possible, and Trustee Percy E. George agreed, but pointed out that the practices should not be carried out on polished floors or near dwellings. He considered that the North Ward School would be the most suitable.

On the request of Captain William Ellis, civilian protection officer, the board granted use, without cost, of the Victoria West School for first-aid instruction on Monday evenings.

COMPLETE SYNOD SESSIONS TODAY

Fiftieth Annual Synod Held Here Concludes Meetings in St. Andrew's Church

At the final public meeting of the British Columbia Synod of the Presbyterian Church in Canada yesterday, conducted by the newly-elected Moderator, Rev. John McTurk, the chairman of different committees submitted reports of the past year's activities.

In the morning session, the Sacrament of the Lord's Supper was observed with addresses by Rev. E. Barnes, Duncan, and Rev. J. Mackie Niven, Victoria. Rev. A. E. Whitehouse, D.D., Victoria, brought the greetings of the Victoria Ministerial Association to the meeting.

In the budget presentation, C. H. Gordon indicated that the sum of $15,000 was available for works in the forthcoming year, while D. M. Sutherland reported that the pensions fund was in a very favorable condition.

MISSIONS OF THE SYNOD

Rev. J. R. Frizzell addressed the meeting on the missions of the Synod during the afternoon session, stressing the moral importance of the church in the province.

A report of the Women's Missionary Society for the province was submitted by Miss Sybil White, Vancouver, following which the motion was passed to the effect that the Synod was in favor of the appointment of a synodical missionary, which will no doubt be done this year.

In closing the session, Very Rev. Spencer Elliott, Dean of Columbia, gave a talk to the congregation, stressing the value of religious education, Presbyterian ordination and the need of Democracies to accept self-imposed discipline. He also brought the greetings from the Church of England to the Synod.

According to Culbertson

Elimination and thrown-in plays, like other coups in bridge, can range from very simple varieties up to rather complex ones. Today's hand illustrates the latter type. The throw-in play was not remarkable, but the preliminary stripping had to be carefully calculated.

North, dealer.
North-South vulnerable.

NORTH
♠ Q 10 7 6
♥ J 6 5 3 2
♦ 9 8 3
♣ A

WEST
♠ 5
♥ K 8 7
♦ J 6 5
♣ K Q J 10 5 2

EAST
♠ 4 3 2
♥ Q 10
♦ K 7 2
♣ 9 7 6 4 3

SOUTH
♠ A K J 9 8
♥ A 9 4
♦ A Q 10
♣ 8

The bidding:

North	East	South	West
Pass	Pass	1 ♠	2 ♣
2 ♠	3 ♣	3 ♦	Pass
4 ♣	Pass	5 ♣	Pass
Pass	Pass		

North's bidding was distinctly unconservative and South cannot be blamed for reaching a contract that required more than a little luck as well as plenty of skill, for fulfilment. It was only North's possession of the club ace that gave him a free raise on the first round. Hence, it was "gilding the lily" for one bid does more than announce first round control of the mentioned suit; it also implies considerable other strength. Obviously, this was lacking from North's hand.

West opened the club king. When the dummy was laid down, South saw that he would have to be both lucky and careful to avoid the loss of at least three tricks.

Since dummy's entries were limited, declarer did not make the error of wasting the club ace entry; he immediately took a diamond finesse to the ten spot. West won with the jack, and sensing the danger of a club combination, shifted to a spade. Declarer won and drew the adverse trumps, ending in the dummy. A second diamond finesse against the king was successful, and declarer played out all of his diamonds, discarding a heart from dummy on the fourth round. Now, with clubs and diamonds stripped from the North-South hands, the ace and a low heart were led.

On the second round, the opponents were helpless to avert disaster. West could not go up with his king, because to do so would drop his partner's queen. And East, on lead with the heart queen, had no choice but to return a club. Declarer discarded his losing heart while dummy ruffed.

Court of Appeal

Victoria Sittings

Rex vs. Roy Whitehouse, otherwise known as Roy Savage—Herbert W. Davey finished his argument for the appellant late yesterday afternoon. Harry W. Colgan opened his reply on behalf of the Crown, and will continue today.

Mr. Davey, opening his argument, contended there was not sufficient evidence to convict the accused, as the evidence was that of three witnesses, Hale, Morgan and McNaughton, who were undoubtedly accomplices so one could not corroborate the other.

He also took difference with the trial judge as to the witness, Hale, submitting that this witness having joined in overt acts as to the robbery could not withdraw from the consequences when he saw Savage raise his arm to strike his victim, Ingram, so necessarily became an accomplice in law to the murder, and the learned trial judge should so have instructed the jury.

Mr. Davey further challenged the charge to the jury in that it failed to deal adequately with the question of corroboration required by law as to the evidence of accomplices, and, secondly, there was not proper warning to the jury as to the danger of convicting on the evidence of an accomplice unless corroborated in some material particular implicating the accused. He claimed the evidence submitted is equally corroborative of the defendant's evidence and, therefore, is not sufficient.

The appeal continues at Bar today.

TB

NOTED POET WILL LECTURE IN CITY

Alfred Noyes to Give Talks Here—Proceeds to Be Devoted To War Work

Alfred Noyes, noted poet and author, who is on a lecture tour of Canada under the auspices of the National Council of Education, will arrive in Vancouver today, where he will address the Vancouver Institute and other organizations.

Mr. Noyes, who is accompanied on the tour by Mrs. Noyes, will be in Victoria on Monday. On Tuesday evening at 8:15 o'clock he will give a public lecture in the Empress Hotel on the subject of "The Torch Bearers." He will also recite some of his own poems and will speak on children in the war.

The proceeds of the lectures in this city will be devoted to war work.

During their stay in Victoria, Mr. and Mrs. Noyes will be the guests of Mrs. Curtis Sampson, "Mol'on Combe."

Nimble Pilot Has Aunt Here

In the report of the part played by Blenheim aircraft of the British Coastal Command in raiding along the Belgian and French coasts, The Times (London) of recent date refers to the exploit of a British pilot who took advantage of a technical error on the part of the enemy. This pilot, information received from England reveals, was Anthony Dottridge, son of Mr. and Mrs. E. S. G. Dottridge, London, and nephew of Mr. and Mrs. Charles E. Wilson, Uplands.

The account says, in part:

"Blenheim aircraft of the Coastal Command caused many fires when they raided the airdrome at St. Omar, in Northern France. The leader of the formation straddled the airdrome with his bombs. There was a big explosion on the ground, followed by several smaller ones. Fierce fires broke out, and further salvos of incendiary bombs increased the fires until most of the airfield was cloaked in flames.

"The Blenheims took the enemy completely by surprise. They found a flare path lighted in readiness for returning German aircraft. One Blenheim pilot, mistaken for a German, was signaled to come in and land. He replied with a load of bombs. Flare paths and tarmac in front of a line of hangars revealed by the flashes of the bombs—were hit repeatedly."

Mrs. Dottridge, the pilot's mother, is a sister of Mrs. Charles Wilson here.

JUDGE ADVOCATE VISITING VICTORIA

Arriving in Victoria yesterday, Brigadier R. J. Orde, Judge Advocate-General, will spend a few days in the city and district paying particular attention to the barracks and camps here.

Registered at the Empress Hotel, Brigadier Orde came here from general headquarters at Ottawa and will return East, visiting military points en route.

Brigadier Orde, as Judge Advocate-General, has charge of the legal matters pertaining to the three armed forces.

PIANIST GIVEN BIG RECEPTION

Randolph Hokanson Opens Musical Art Society's Season at Empress Hotel

Randolph Hokanson, the young pianist in whom a few years ago the late Harold Samuel, greatest of Bach exponents, recognized so much promise that he took the young man from here to sponsor his musical studies in England, was welcomed back to the local concert platform last night by an obviously delighted and enthusiastic audience that filled the Empress ballroom.

All the rich promise of his earlier years has been fulfilled. Under three great tutors, the late Harold Samuel, then Myra Hess and Tobias Matthay, the rare talent has splendidly developed. Now twenty-four, Mr. Hokanson is about to begin his public career, Victoria having the honor of hearing him in the first recital of a tour that will take him to some of the biggest cities of the continent this season.

In every respect he pleased, not only by his fine technical equipment, but by the fine intellectual qualities and real musicianship of his playing. For although his virtuosity was quite apparent, he never made of it a primary consideration. At all times he showed the poise, restraint, and perfect control of the mature and thoughtful artist, which, combined with his pleasing and unaffected style, won him the enthusiastic commendation of his listeners.

HIS PROGRAMME

Scarlatti's Sonata in G Major was used for the opening number. Facility, crystal clarity, sparkle, and a touch light, elastic, and firm, were here. In the same group were the Bach Adagio from organ toccata in C Major arranged for piano by Myra Hess; and the Von Bulow transcription of Handel's Gigue in G Minor. The former, with its beautifully sustained slow tempo, had fine dignity and significance; the latter, brisk, gay, preserved, nevertheless, the decorum characteristic of the period to which it belonged.

In the Beethoven "Pathetique" Sonata in C Minor, Opus 13, a majestic work was treated with merited dignity, the reading being searchingly thoughtful and analytical, and offering some noble passages, particularly in the adagio cantabile movement. Sufficiently, but not too dynamic, the artist made his interpretation authoritative, and in the fine contrasts of mood showed fine comprehension of the subject, as well as command of his instrument.

CHOPIN GROUP

Chopin, which constituted the next group, was played romantically but healthily so, without sentimentality. Of the three numbers, he attained his most dynamic in the Ballade in F Minor Opus 52, but the Nocturne in D Flat, Opus 27, where he used a background of beautiful singing tone, and the graceful Valse in A Flat, Opus 64, were also delightful, showing a fine palette of tone.

Freedom, spontaneity, brilliance of execution, had their best play in the last group, which included the Ravel "Toccata," pointillist in style; Albeniz's "El Puerto," with its boldly accented characteristic Spanish rhythm; the Faure Impromptu No. 2, F Minor, a very brilliant thing, and the grotesque Debussy "Minstrels."

In the second of his two splendidly played encores, the Chopin Etude in C Minor brought out the full power of his dynamics, and he gave great expressiveness to the Brahms' "Intermezzo."

Mrs. E. W. Hetherington, the club president, introduced the artist and extended greetings to the members.

First Batch of Young Trainees Arrives in Camp

First batch of trainees to be called for service under the Home Defence plan of the Department of National Defence, about 1,000 youths of the twenty-one and twenty-two-year age group got their first taste of military camp life when they moved into quarters in the big new camp at Gordon Head yesterday. They came by steamer in the early morning from Vancouver and the Lower Mainland, and by train and bus from Up-Island and Victoria, the city's contingent numbering 105.

The lads will have thirty days of intensive training in the rudiments of soldiering, billeted in comfortable, well-appointed huts, and with no irksome fatigue duties to carry out. The Canadian Legion War Services has a recreation hall and dry canteen for the boys, and another building in the camp has been set aside as a library, motion picture house and concert hall.

Noted Actors to Give Programme Of Shakespeare

For the first of their monthly recital series, to take place tomorrow night at the Victoria Truth Centre, 734 Fort Street, Allan Wilkie and Miss Hunter-Watts, the distinguished English actors who achieved enviable fame in Australia by their record performance of Shakespeare's plays, will give some of the most famous scenes from Shakespeare. They are also including an excerpt from Sheridan's "The School for Scandal," and some selections from the modern poets.

This unique programme, which will begin at 8.30 p.m., will be the first of a series of six Shakespearean entertainments of a varied nature to be given at monthly intervals.

Historical Group To Hear Talk on Strait of Anian

Dr. T. A. Rickard, the retiring president, will be the speaker at the annual meeting of the British Columbia Historical Association in the Provincial Library, Parliament Buildings, tomorrow evening, at 8.15 o'clock. His subject will be "The Strait of Anian."

Reports on the activities of the association during the past year will be submitted to the meeting by the secretary, the treasurer and the editor of The British Columbia Historical Quarterly.

So They Say

HE CAME BOUNCING IN WITH THE NEWS

. . . that the new Philco that he'd just seen at Kent's was the finest yet. For performance, for looks, for tone, the new Philco is something extra special! Come and look at the wide variety of models we have for you to choose from. You owe it to yourself to come and see them SOON!

Philco Radios FOR 1941

KENT'S, LTD. 641 YATES STREET

Experienced housewives know...

there's nothing like GAS for cooking

Reasons?

Automatic oven temperature control for perfect results with real economy — unrivaled speed—absolute dependability—all operations as simple as tuning a radio. Cooking meals on a modern Gas Range is easy and pleasurable—no guesswork—no failures—recipes "come out" perfectly every time.

You can buy a fully automatic—up-to-the-minute Gas Range for less than $100.

CONVENIENT TERMS ARRANGED

B. C. ELECTRIC

W. & J. WILSON

Established 1862

Jaeger Woollens — Burberry Coats
Men's and Boys' Clothes

1217 GOVERNMENT STREET PHONE G 5013

Enjoy the rich, full bodied flavour of these fine Ports. You serve the Empire, too, when you specify . . .

EMU AUSTRALIAN PORT

444 (RICH WHITE) $1.05 26 oz. 999 (RICH TAWNY)

The Emu Wine Co. Ltd., Adelaide & London (England) Established 1866

This advertisement is not published or displayed by the Liquor Control Board or by the Government of British Columbia

FINANCE - COMMERCE - MARKETS

Fractional Loss Shown by Prices On Wall Street

NEW YORK, Oct. 9 (AP).—Wall Street attuned its operations today to the nervous tension of the Far East and stock leaders slipped fractions. It was the third consecutive backward session.

Few of the declines amounted to more than fractions. Traders were unable to establish any real trends and, in general, confined their operations to small scale efforts.

The Associated Press average of sixty selected stocks dropped .3 of a point—at 43.8. Transactions totaled 445,660 shares compared with 501,655 yesterday.

On the downside were such shares as Montgomery Ward, Western Union, American Smelting American Can, General Electric, Dupont, Johns-Manville, Eastman, U.S. Gypsum and Texas Corp.

Chief resistance was shown by U.S. Steel, Chrysler, U.S. Rubber American Telephone, Westinghouse, New York Central and Paramount Pictures.

Following a lower course in the curb, where the turnover was 77,000 shares, compared with 114,000 yesterday, were Colt Patent Fire Arms, Chicago Flexible Shaft, American Cyanamid "B" and Pittsburgh Plate Glass.

The financial district's view of the Japanese situation was illustrated by a sharp drop in Japanese bonds, reflecting a heavy liquidation in the Tokio market.

Foreign dollar bonds were knocked down 2 to 5 points today and dragged most of the domestic list with them.

Liquidation was coupled with mounting friction between major nations of the world which many quarters were afraid might eventually lead to economic and political upheavals that would deeply involve the credit of many governments.

Prominent losers included Japan 6 1-2's at 59 5 1-2's at 46 Argentina 4's at 60 5-8, Buenos Aires 4 3-8's at 46 3-4, Germany 7's at 19, Italy 7's at 39 1-8 and Sao Paulo 7's at 29 7-8.

DOW JONES AVERAGES

Dow Jones averages closed today as follows:

Thirty industrials, 130.50, off .77.
Twenty rails, 28.56, up .04.
Twenty utilities, off .15.
Total sales, 450,000.

(H. A. Humber, Ltd.)
(All Fractions in Eighths)

	Bid	Asked
Allied Chemicals	161 4	162 4
Allis Chalmers	32 4	32 7
American Can	86	87
American P. & L.	3	3
American Rolling Mills	11-5	11 7
American Smelter	39-5	39-6
American Tel. & Tel.	162-2	162-7
Anaconda Copper	27-1	27 2
Atchison Railway	16 1	16 3
Atlantic Refining	21 4	21 7
B. & O. Railway	4	4 1
Baldwin Locomotive	15-7	16
Bendix	30 6	21
Bethlehem Steel	76 4	78-5
Boeing	43 4	45-7
Briggs	20 4	20-5
C.P.R.	3 4	3 5
Case (J. I.)	54	54-1
C. & O. Railway	41	40 1
Chrysler	78	78-2
Crown Zellerbach	14 6	15
Crucible Steel	32 4	32 6
Curtiss Wright	7 1	7-6
Curtiss Wright A	26-5	26 6
Douglas Aircraft	76-4	77
Dupont	170 4	171
El. Auto Lite	34-5	35-2
Freeport Texas	31	32
General Foods	41 4	41 7
General Electric	33-5	33 7
General Motors	48-1	48-3
Goodyear	14 6	15
Granby Cooper	4-7	5
Great Northern	27	27 1
Great West Sugar	19 4	19-7
Hawk Bound	36 6	37 1
Inspiration Copper	9 5	9 6
Int. Harvester	47 4	47 6
Int. Nickel	26 4	26 5
Int. Central	8	8-2
Johns-Manville	6	69
Kennecott Copper	29 1	29 2
Loews	25-5	26
Monsanto Chemical	91	92
Montgomery Ward	40 1	40-2
Nash Kelvinator	5	5 1
National Dairy	17 1	15 7
New York Central	14 5	14 4
North American Aviation	16 4	16 7
Northern Pacific	6 4	7
Ohio Oil	5-7	6
Pacific Gas & Electric	29	29 1
Packard	3 4	3-5
Penn Railway	22 1	22 3
Phillips Pete	33	33 4
Pullman	27 7	24
Radio	46	47
Republic Iron Steel	15 3	17 4
Safeway Stores	41 4	42
Sears Roebuck	79 1	79 3
Socony Vacuum	7 7	8
Southern Pacific	8 4	8 5
Southern Rly	13 4	13 7
Sperry Corpn	40 6	41
Standard Brands	6 2	6 3
Standard Gas	1 3	1 4
Standard Oil Cal.	16-5	16 6
Standard Oil N.J.	33 3	32 4
Stewart-Warner	6 5	6 7
Studebaker	7 4	7-6
Texas Corpn	33 1	33 3
Texas Gulf	33	33 3
Twentieth Century Fox	7	6
Union Carbide	72 3	73
Union Oil Cal.	17 3	17 6
Union Pacific	8 4	8 5
United Aircraft	38-5	38 6
United Airlines	18 7	17
United Gas & Imp.	11 4	11 5
U.S. Rubber	19 6	20
U.S. Rubber Pfd.	73 4	74
U.S. Smelting	61	62
U.S. Steel	57 6	58
Vanadium	31 1	31 2
Warner Bros.	2 3	2 4
Westinghouse Air Brake	20 6	21
Westinghouse Electric	103 1	103 6
Western Union	18 1	19
Woolworth	23 3	23 6
Zenith Radio	14 3	14 5

WHEAT FUTURES BACK ON PEGS

WINNIPEG, Oct. 9 (CP).—December and May future prices slid back to fixed minimum levels of 71 5-8 and 75 7-8 cents a bushel respectively in a dull session of Winnipeg Grain Exchange today, while October at 70 1-4 cents was unchanged after advancing 1-4 cent.

The United Kingdom was reported inquiring for supplies of Canadian wheat but no business could be confirmed and pit dealings were confined to routine purchases by Canadian mills and spreading operations.

Chicago wheat closed unchanged to 3-8 cent higher, while Buenos Aires was down 1-2 cent at noon.

Shippers and mills purchased a moderate amount of No. 3 Northern in the cash wheat market but business in other grades was limited to odd cars.

Mills and shippers were also active in the coarse grain pit where they purchased supplies of oats. The price range in all grains was narrow.

WINNIPEG GRAIN
(H. A. Humber, Ltd.)

	P.C.	Open	High	Low	Close
Wheat—					
May	75⅞	76	76⅛	75⅞	75⅞
Oct.	70⅝	70⅞	70⅞	70⅝	70⅞
Dec.	71⅝	71⅝	71⅝	71⅝	71⅝
Barley—					
May	39⅝	39⅝	39⅝	39⅝	39⅝
Oct.	39⅛	39⅛	39⅛	38	38
Dec.	38⅝	38⅝	38⅝	38⅝	38⅝
Oats—					
May	30⅛	30	30⅛	29⅞	30
Oct.	32⅝	32	32⅝	32⅛	32⅝
Dec.	30⅝	30⅛	30⅛	29⅞	30
Rye—					
May	47⅛	47⅛	47⅛	47	47
Oct.	42⅞	a42⅞	42⅞	42⅞	42⅞
Dec.	43⅛	43⅛	43⅛	42⅞	43⅛
Flax—					
May	119⅞	119⅞	120	118	119⅞
Oct.	118⅞	a118⅞	119	118	118
Dec.	117⅞	a118	118	117⅞	117⅞

Cash Grain

Wheat—	
1 Northern	70⅞
2 Northern	68⅞
3 Northern	66⅞
Track	81⅞
Oats—	
2 C.W.	32⅞
Track	30
Barley—	
1 R.O.W.	38
Track	38
Flax—	
1 C.W.	118⅞
Track	117⅞
Rye—	
2 C.W.	42⅞
Track	42⅞

CHICAGO GRAIN
(H. A. Humber, Ltd.)

	P.C.	Open	High	Low	Close
Wheat—					
May	81⅞	81⅞	81⅞	81	81
July	77⅞	77⅞	77⅞	77⅞	77⅞
Dec.	82⅞	82⅞	82⅞	81⅞	82⅞
Corn—					
May	59⅞	59⅞	59⅞	59⅞	59⅞
July	59⅞	59⅞	59⅞	59⅞	59⅞
Dec.	59⅞	59⅞	58⅞	58⅞	58⅞
Oats—					
May	32⅛	32⅛	32⅛	31⅞	32
July	30⅞	30⅞	30⅞	30⅛	30⅛
Dec.	32⅛	32⅛	32⅛	31⅞	32
Rye—					
May	47⅛	47⅛	47⅛	47⅛	47⅛
July	48	48⅛	48⅛	48	48⅛
Dec.	44⅛	44⅛	44⅛	43⅞	44⅛

Dominion Bonds

(Burns & Wainwright, Ltd.)

		Bid	Asked
Dom. of Can.	1941	103 25	104 25
	1942	108.125	109.125
	1944	108.50	109.50
	1945	105.125	106.125
	1946	109 275	110.275
	1949 3½%	101.50	102.50
	1949 2	103.00	103.00
	1951 3½%	100.00	101.00
	1952 4	104.50	105.50
	1953 3	97.50	98.50
	1958 3	96.625	97.625
	1958 4%	108.125	109.125
	1959 4½	108.875	109.875
	1966 2½	99.00	100.00
	Perp. 3	88.50	89.50
	1952 3½	100.00	101.00
DOMINION GUARANTEES			
Grand Trunk	1962 3	97.50	98.75
	1962 4	106.75	108.75
Can. Nat. Ply.	1944 3	103.00	104.25
	1950 3	97.50	98.75
	1953 3	96.50	97.75
	1959 3	95.50	96.75
	1951 4	111.50	112.75
	1957 4	112.50	113.75
	1955 4½	114.25	115.75
	1954 5	115.00	116.25
July	1949 5	111.75	113.00
Oct.	1949 5	115.75	117.25

Provincial Bonds

(Burns & Wainwright, Ltd.)

		Bid	Asked
Alberta 4	953	53.50	56.00
Alberta 5	1955	57.00	59.50
British Columbia 4	1957	98.00	101.00
British Columbia 4	1953	100.75	103.00
British Columbia 5	1953	103.00	106.00
Manitoba 4½	1960	90.50	93.50
Manitoba 5½	1958	88.00	100.50
New Brunswick 4	1961	95.50	98.50
Nova Scotia 4½	1952	104.00	106.50
Ontario 4½	1950	108.00	110.00
Quebec 4½	1958	100.00	102.50
Saskatchewan 5½	1952	84.00	87.00
Saskatchewan 6½	1932	89.00	92.00

Corporation Bonds

(Burns & Wainwright, Ltd.)

	Bid	Asked
Abitibi 5 1953	65.50	68.50
B.C. Pulp 6½ 1950	94.50	99.50
Brown Co. 5½ 1946	52.50	55.50
Calgary Power 5 1960	103.50	
Canada Cement 4½ 1951	102.50	
Canada Steamship 5 1957	96.00	98.00
C.P.R. 3 1945	91.75	93.75
C.P.R. 3 1951	88.50	91.00
Dominion Tar 4½ 1951	100.50	103.50
Famous Players 4½ 1951	99.50	102.50
Gatineau Power 5 1949	102.50	105.00
Maple Leaf 3½ 1958	73.50	
Massey-Harris 4½ 1954	90.50	93.00
McColl-Frontenac 4½ 1949	102.00	
Shawinigan 4 1961	101.00	
Simpsons Ltd. 4½ 1951	101.00	103.50
United Grain Grws 5½ 1948	93.50	96.50

Foreign Bonds

(Burns & Wainwright, Ltd.)

		Bid	Asked
Aus. rails 4	1956	44.75	50.25
Belgium 7	1956	4.25	5.75
Chile 6	1961	10.75	11.75
Colombia 6	1961	26.50	28.25
Germany 4½	1965	14.00	15.00
Italy 7	1951	38.50	41.50
Japan 6	1954	63.75	64.25
Peru 6½	1961	61.75	63.00
Sydney 5	1955	59.50	
United Kingdom 4½	1990	34.50	45.50

Above prices in New York

BAR GOLD

MONTREAL, Oct. 9 (CP).—Bar gold in London was unchanged at $37.54 an ounce in Canadian funds; 168s in British funds, representing the Bank of England's buying price. The fixed $35 Washington price amounted to $38.50 in Canadian funds.

HEAVY HAULING
WE SPECIALIZE IN HANDLING BOATS MACHINERY SAFES, ETC.
ESTD 1890 **HEANEY'S** CALL G 1194

FOREIGN EXCHANGE

NEW YORK, Oct. 9.—Quotations in cents.

Official Canadian Control Board rates for United States dollars. Buying 10 per cent premium, selling 11 per cent premium, equivalent to discounts on Canadian dollars in New York of buying 9.91 per cent, selling 9.09 per cent.

Canadian dollar in New York open market, 13⅝ per cent discount or 86.27½. United States rents.

Germany—40.00.
Finland—2.00.
Greece—.65.
Hungary—19.50.
Italy—5.06.
Portugal—4.01.
Rumania—.48.
Sweden—23.82.
Switzerland—23.18.
Yugoslavia—2.25.
Argentina—Official 29.75, free 23.30.
Brazil—Official 6.05, free 5.05.
Mexico—20.80.
Japan—23.48.
Hongkong—23.31.
Shanghai—6.07.

STERLING EXCHANGE

NEW YORK, Oct. 9.—Quotations in dollars. Official Bankers Foreign Exchange Committee rates: buying 4.02, selling 4.04; open market, cables 4.03½.

(Rates in spot cables unless otherwise indicated.)

LEADERS DOWN IN MONTREAL MART

MONTREAL, Oct. 9 (CP).—Traders showed no buying inclinations on the stock market today and leaders backed accordingly. Canadian Car preferred backed 1-2. Nickel fell a point. Petroleum slipped 1-4 and Imperial 1-8. Bathhurst closed off 1-4 and St. Lawrence Corporation 1-8. Home Oil lost 12 cents, while Macassa sported an increase of 10 cents.

MONTREAL QUOTATIONS
(James Richardson & Sons)

	Bid	Asked
Algoma Steel. Com.	16	17
Algoma Steel. Pfd.	88	
Anglo Canadian Brewteries. Com.	15	17
Anglo Brewteries. Pfd.	100	
Bathurst Paper	15	
Building Products	14	
Canada Northern Power	8	10
Canada Steamships	4	4½
Canada Steamships. Pfd.	15½	16½
Canadian Alcohols. A	1.75	1.00
Can. Car & Foundry	7	8
Can. Car & Foundry. Pfd.	15½	18
Canadian Celanese. Com.	21	
Canadian Celanese. Pfd.		126
Canadian Converters	15	18
C.P.R. Com.	3	3½
Cockshutt Plow	4½	5
Consolidated Smelters	39	39½
Crown Cork	25	27
Distillers-Seagrams. Com.	25	25½
Dominion Bridge	27	28½
Dominion Coal. Pfd.	19½	
Dominion Steel & Coal. B	8½	9
Dominion Tar	5	5½
Dominion Tex. Pfd.	87	93
Dominion Textile	85	86
Gatineau Power. Pfd.	89	91
General Steamships. Com.	3½	6
Hamilton Bridge	4½	5½
Hollinger	17	17½
Howard Smith	15	17½
Howard Smith. Pfd.	100	102
Hudson Bay M. & S.	74	76
Int. Nickel	27	27
Int. Petroleum	15½	16½
Lake of the Woods	16	18
Massey-Harris	3½	3½
Montreal Cotton. Pfd.	115	
Montreal Power	29½	29½
National Breweries	29	
National Steel Car	43½	45½
Noranda	58½	59
Ogilvies	27	28
Ottawa Power	11	11½
Penmans	50	54
Power Corpn.	8	8½
Price Bros.	11	14
Price Bros. Pfd.	70	
Rolland Paper	13	15
St. Lawrence Corpn. Pfd.	16	18
St. Lawrence Paper. Pfd.	39	40
Shawinigan Water & Power	9½	
Steel of Canada	26	
Steel of Canada. Pfd.		80
United Steel	3	2½
Curb		
Abitibi	69	75
Abitibi. Pfd.	3½	4½
Asbestos	17½	17½
Asbestos. B		3
Brewers & Distillers	4½	
Canada & Dominion Sugar	26	28½
Canada Malting	76	78
Canada Vinegars	6½	6½
Canadian Breweries	125	135
Canadian Breweries. Pfd.	22½	26
Canadian Vickers	3	3½
Commercial Alcohols	190	200
Consolidated Paper		4½
Cosgrave Brewery Com.	100	
Donnacona A	4½	5½
Fairchild	3	3½
Fleet Aircraft	4½	5
Ford A	16½	
Fraser Company	11½	
Hayes-Hunter. Pfd.	36	
McColl-Frontenac. Pfd.	92½	
Page Hersey		103
Rexalite Oil	30	
Hiram Walker	29	29
Hiram Walker. Pfd.	19½	
Banks		
Bank of Commerce	11	
Bank of Montreal	187	190
Banque Canadienne Nationale	140	

EGG MARKET

These prices are obtained daily from the office of the Dominion Government Poultry Produce Inspection Service, Victoria, G 2492:

To producer—

Grade "A" large	31
Grade "A" medium	27
Grade "A" pullet	19
Grade "A" peewees	08

Following are city wholesale—

Grade "A" large	35
Grade "A" medium	31
Grade "A" pullet	23
Grade "A" peewees	12

Metal Markets

LONDON, Oct. 9 (AP).—Tin firmer, spot, £258 10s bid, £259 asked, future £260 10s bid, £260 15s asked.

NEW YORK, Oct. 9 (AP).—Copper steady; electrolytic, spot, Connecticut Valley, 12.00; export, f.a.s. New York, 10.25. Tin steady, spot and nearby, 51.25. Lead steady, spot, New York, 5.00 to 5.05; East St. Louis, 4.85. Zinc steady; East St. Louis spot and forward, 7.25. Quicksilver, 175.00.

MONTREAL, Oct. 9 (CP).—Spot Copper electrolytic, 12.75; tin, 62.30; lead, 5.50; zinc, 5.65; antimony, 15.05; per 100 pounds f.o.b. Montreal, five-ton lots.

Montreal Produce

MONTREAL, Oct. 9 (CP).—Canadian Commodity Exchange. Spot Butter, Quebec (92 score), 26 1-4. Eggs, Eastern "A" large, 35 1-2 to 36. Sales: 200 boxes, Quebec (92 score) 26 1-4.

Butter futures: November, 26 1-4 to 26 1-2; December, 26 1-2 to 26 3-4; January, 26 7-8 to 27 1-8. Sales: One November contract at 26 3-8; one January contract at 27.

PRICES OFF IN TORONTO MARKET

TORONTO, Oct. 9 (CP).—The Toronto Stock Market reflected the uncertainty of Wall Street today over the situation in the Orient by selling off moderately.

The management committee announced that the exchange will remain closed Saturday as well as Monday, Thanksgiving Day.

International Nickel dropped 2 points to 36 3-4, Noranda 1 1-2 to 57 and Hudson Bay 3-4 to 25 1-4. C.P.R., Ford "A," Fanny Farmer International Petroleum and British American Oil posted lower small fractions.

In the face of general weakness in the gold group Upper Canada advanced to a new record high at 1.18 or a gain of 13. Other gold gainers were Delnite, East Malartic, Oro Plata and Pioneer, while moderate losses came out for Aunor, Coniaurum, Macassa, Perron, Paymaster and Malartic Gold Fields.

In Western oils Royalite declined 2 points to 22, while Calgary & Edmonton shipped 9 to 1.51 ad Home Oil 7 to 1.92.

MINING SECTION
(Inland Investment Co. Ltd.)

	Bid	Asked
Acme	04	05
Ajax	11	
Aldermac	14	17
Bagamac	07½	08
Bankfield	08	09
Base Metals	09	11
Beatrix	80	90
Bidgemac	04	05
Bralorne	10.00	10.25
Britain Ankerite	4.60	4.75
C. & E. Corpn.	1.52	1.55
Canadian Malartic	45	46
Central Patricia	1.91	1.92
Chemical Reserve	20	30
Dome	22.62½	22.75
Dubenal Kirkland	13½	15
East Malartic	3.30	3.35
Eldorado	22½	24
Fairbridge	2.70	2.75
Gods Lake	24	36
Gunnar	49½	51
Hard Rock	87	93
Hollinger	13.75	13.87½
Home Oil	1.91	1.95
Howey	26	27
Hudson Bay	21.00	
Int. Nickel	25.00	
Kirkland Lake	93	95
Lakeshore	21.00	21.25
Lorch Gold	46	49
Little Long Lac	2.10	2.20
McIntyre	51.75	52.00
McKenzie Red Lake	1.01	1.02
Marlene Cockshutt	2.45	2.50
McWatters	20	21
Moneta	53	55
Morrit Kirkland	03	02
Nipissing	99	1.01
Noranda	58.75	58.50
O'Brien	88	1.00
Pamour	1.25	1.28
Powell Rouyn	97	1.00
Premiska	26	29
Prison Gold	1.72	1.75
Pickle Crow	2.88	2.90
Pioneer	2.05	2.10
Premier	93	93
Reno	13	14
Royalite Oil	20.00	22.00
San Antonio	2.22	2.25
Sherritt-Gordon	70	74
Sigma	4.00	8.50
Siscoe	55	56
Slaven Malartic	45	46
Sullivan Basin	1.05	1.15
Sylvanite	2.50	2.55
Teck-Hughes	2.10	2.25
Third Lake	40	42
Ventures	2.58	2.70
Waite Amulet	3.40	3.60
Wasp-Hargreaves	4.10	4.25
Macassa	3.45	3.50

INDUSTRIAL SECTION
(Inland Investment Co. Ltd.)

	Bid	Asked
Bell Telephone	155	
Brazilian Traction	4½	5
Bruck Cotton	1.25	1.35
Brewer & Distillers	4	
B.A. Oil	18½	19
B.C. Power A	28	
B.C. Power B	1.75	2.00
Building Products	14½	14
Burlington Steel	9	12
Canada Cement	5	
Can. Malting	26	38
Can. Car & Foundry	7½	8
Can. Industrial Alcohol A	1.75	1.90
Canadian Pacific	5½	5½
Cockshutt Plow	5½	5½
Distillers-Seagrams	23	25
Dominion Bridge	27	28
Dominion Steel & Coal	8½	9
Dominion Stores	4	5
Dominion Tar & Chemical	5½	5½
Ford of Canada	16	
Ford of Canada Com.	11	
General Steelwares	5½	6
Gypsum	3½	4
Hamilton Bridge	4½	5½
Hiram Walker Com.	39	40½
Imperial Oil	11	11½
Imperial Tobacco	14½	14½
Int. Nickel	27	37½
Int. Pete.	15½	16½
Lake of the Woods	16	18
Laura Secord	10½	
Massey-Harris Com.	3½	3½
McColl-Frontenac Com.	5½	6
Montreal Power	29½	29
National Breweries	29	
National Steel Car	43½	45½
Page Hersey	103	
Power Corpn.	8	8½
Shawinigan	17½	18
Steel of Canada Com.	25	
Steel of Canada. Pfd.		80
Banks		
Canadian Bank of Commerce	11	
Dominion Bank	185	
Imperial Bank	192	
Bank of Montreal	187	190
Bank of Nova Scotia	277	279
Royal Bank	187	191

Averages

Industrials 102.38 down .66
Golds 99.19 down .60
Metals 67.99 down .72
Oils 72.06 down .52
Sales 208,000

London Stocks

LONDON, Oct. 9 (AP).—British stock closings, in sterling: Austin "A" 13s 4 1-2d; Babcock & Wilcox 34s 3d; Cent Mining £9 3-4; Consol Gold Fields 33s 1 1-2d; East Geduld £9 1-4; Lds Midland £12 1-2; Metal Box 65s; Mex Eagle 4s 4 1-2d; Mining Trust, 1s 1 1-2d; Rand £6; Springs 23s 1 1-2d.

Bonds: British 2½% Consols £74 1-4; British 3 1-2 War Loan £111 3-4; British Funding 4s, 1960-90, £112 1-8.

FOREIGN CURRENCIES COMPILED ON BASIS OF CANADIAN DOLLAR

MONTREAL, Oct. 9 (CP).—British and foreign exchange, nominal rates between banks only: Argentina, peso .2609; China, Hong Kong dollar .2586; Great Britain, pound, 4.43 and 4.47; India rupee, .3364; Japan yen, .2605; Switzerland, franc, .2573.

C.N.R. REVENUES

MONTREAL, Oct. 9 (AP).—Increase of $133,590 was reported today by Canadian National Railways in gross revenues of $5,001,138 for the week ended October 7, compared with $4,867,548 in the corresponding period of 1939.

Business Light With Prices Dropping on Vancouver Exchange

VANCOUVER, Oct. 9 (CP).—Prices dropped in light trading on the Vancouver Stock Exchange today. Activity was confined mainly to the mining section and sales totalled 10,525 shares. Bralorne Gold lost 10 at 10.10 and Cariboo Gold Quartz closed 1 below Tuesday's final bid at [illegible]. Hedley Mascot was fractionally lower at 47 1-2 and Sheep Creek held steady at 95. Premier at 96 and Privateer at 53, each gained 1. Home Oil slipped to 1.93 as Calgary & Edmonton lost 5 at 1.50. Pacific Petroleum was down 2 cents to 26 and others were inactive.

VANCOUVER QUOTATIONS
(Mara Baie & Co. Ltd.)

	Bid	Asked
Oils		
Amalgamated	06	09
Anaconda	03½	03
Anglo-Canadian	55	60
A.P. Consolidated	12	14
British Dominion	05	
Brown Oil	20	
C. & E. Corporation	1.50	1.54
Calmont	09	
Commonwealth	21	25
Commoil		26
Dalhousie Oil	25	
Davies Petroleum		
Four Star	12	
Fire-Stone Petroleum	05	06½
Highwood Sarcee	08	12
Home Oil	1.90	
Madison	01	02
Maj. Jon	31	
Mercury	03	
McDougall Beaur	06½	09
Mill City	04	
Mode Oil		19
Monarch		05½
National Petroleum		03
Pacalta	04	06
Pacific Petroleum	26	28
Prairie Royalties	08½	10
Royal Canadian	10	15½
Royal Crest	07	
Royalite	21.00	
Southwest	20	40
United Oil	04	
Vanalta	03	05
Vulcan	30	40
Mines		
Big Missouri	04	05
Bralorne	10.10	10.20
Cariboo Gold		06½
Fairview Amalgamated	06	01
Golconda	02	05
Gold Belt	21	24
Grandview	14½	16
Grull Wihksne	02½	03
Hedley Mascot	45	47
International Coal & Coke	30	
Lyland Mountain	02	
Kootenay Belle	30	
Minto	01	01½
Nicola	01	
Pacific Nickel	07	
Pend Oreille	1.60	1.75
Pioneer Gold	2.00	2.10
Pioneer-Idaho	01½	02
Premier Gold	96	97
Privateer	52	
Quatsino Copper	01	03
Reeves McDonald	20	30
Relief Arlington	03	07½
Reno Gold		16
Salt		05
Salmon Gold	02	04
Sheep Creek	93	96
Silbak Premier	60	80
Taylor Bridge	02	
Whitewater	02	03½
Ymir Yankee Girl	04	05½
Miscellaneous		
Coast Breweries	1.29	1.33
Capital Estates	1.00	1.25
United Distillers	70	

AROUND the DIAL

TODAY'S HIGHLIGHTS

6:45 p.m.—Hon. Gordon S. Wismer, K.C., Attorney-General of British Columbia, is scheduled to deliver an address, at this time, CBR.

7:30 p.m.—"Musical Americana," starring Raymond Paige and his orchestra with Kate Smith as guest artist, will be heard at a new time, KOMO, KPO.

NEWS BROADCASTS TODAY

Morning — 8:00, CBR, CJOR, CKWX; 8:15, CFCT, KIRO; 8:30, KOL; 8:45, KOL; 9:00, CBR, KJR; 10:45, CBR, KJR, CJOR; 11:45, KJR, 12 noon, KOL.

Afternoon — 12:30, CBR, CJOR, CFCT; 12:45, KIRO; 2:15, KOL; 2:45, CBR, CJOR; 3:00, KOL; 3:15, KJR; 4:00, KIRO; 4:15, KOMO, CJOR; 4:45, KOMO; 4:55, CBR; 5:45, KIRO.

Evening—6:15, KJR; 6:30, KJR, CFCT; 7:00, CBR, CJOR; 7:15, KOL; 7:30, CBR, CKWX; 8:00, CJOR; 9:30, KJR; 10:00, KOMO, KIRO, CKWX; 10:15, CBR, KIRO; 10:30, KOL, CJOR; 11:30, CBR; 11:45, KOL.

(The following programmes are compiled by the various broadcasting companies and are subject to change.)

8:00 A.M.—B.B.C. News (CBR, CKWX)
Victor Lindlahr (KOMO)
Breakfast Club (KJR)
The Little Concert (KIRO)
Neighbors of Woodcraft (KOL)
News (CJOR)

8:15 A.M.—Clark Dennis, tenor (CBR)
Against the Storm (KOMO)
The News (KIRO)
The Buccaneers (CJOR)
Father and Son Programme (CKWX)

8:30 A.M.—Just Between Friends (CBR)
Dance Time (KOMO)
Christian Science Programme (KJR)
The Goldbergs (KIRO)
News (KOL)
Radio Revellers (CJOR)
The Late Risers' Programme (CKWX)

8:45 A.M.—Lyle Henderson, pianist (CBR)
Ship of Joy, Capt. Dobbsie (KOMO)
Ann Sterling Wonders (KJR)
By Kathleen Norris (KIRO)
B.B.C. News (KOL)

9:00 A.M.—News (CBR, KJR)
Kate Smith's Noonday Chats (KIRO)
Morning Melodies (KOL)
Shut-In Programme (CJOR)
Jane Lewis Around (CKWX)

9:15 A.M.—Sweet Hour of Prayer (CBR)
The O'Neills (KOMO)
Patty Jean Health Club (KJR)
When a Girl Marries (KIRO)
Arizona Joe (KOL)
Tropical Moods (CJOR)
Melodious Memories (CKWX)

9:30 A.M.—B.C. Schools Broadcast (CBR)
Howard Ropa (KOMO)
National Farm and Home Hour (KJR)
Romance of Helen Trent (KIRO)
Ray Daughters (KOL)
Melody Time (CJOR)

9:45 A.M.—Glenn Hurlburt (KOMO)
Our Gal Sunday (KIRO)
Mid-Morning Matinee (KOL)
Kitty Keene (CJOR)
Stars of the Week (CKWX)

10:00 A.M.—Happy Gang (CBR)
Texas Jim Robertson (KOMO)
Life Can Be Beautiful (KIRO)
John B. Hughes (KOL)
Gospel Singer (CJ

RAVENOR GIVEN YEAR IN JAIL

Three Others Are Sentenced To Twelve-Month Terms Under Defence Law

VANCOUVER, Oct. 9 (CP).—Wilfred Ravenor, Vancouver bookshop manager convicted of having in his possession in quantity documents containing material likely to be prejudical to the safety of the state, was sentenced to one year in jail and fined $200 by Magistrate H. S. Wood in police court yesterday.

Failure to pay the fine will incur an additional two months imprisonment.

Ravenor was convicted October 1, after a lengthy trial on the charge, laid under the Defence of Canada Regulations.

Sydney Zlotnik, found guilty of being a member of the illegal Communist Party of Canada, also was sentenced to one year today, and one year sentences also were imposed on Harry Ason and Julius Fuerst, convicted of advocating the principals of the banned Communist Party by printing the Vancouver Clarion, organ of the party.

RECRUITING VOLUNTEERS

VICHY, France, Oct. 9 (AP).—The Petain-Laval Government began today recruiting a volunteer army of seven divisions, to which it is limited under the armistice with Germany.

P.-T.A. GROUPS HEAR ADDRESS

Dr. J. D. M. Griffin, Director Of Mental Hygiene for Canada, Is Speaker

Dr. J. D. M. Griffin, Associate Medical Director of Mental Hygiene for Canada, gave an interesting address before a representative gathering of members of the various Parent-Teacher Associations of Greater Victoria, the Victoria Ministerial Association and others, in the auditorium of the Victoria High School, Tuesday night.

Dr. Griffin was introduced by P. E. George, chairman of the Victoria and District Parent-Teacher Council, who stated Dr. Griffin was visiting teacher and parent groups across Canada and was appearing in Vancouver and Victoria under the auspices of the Provincial Department of Education.

Dr. Griffin said he and his co-workers were primarily interested in the prevention of social and mental maladjustments. He praised the educational system in British Columbia where he said the curriculum is closely related to the needs of the child. The talk was illustrated by talking moving pictures, which showed the methods used in eastern schools to encourage school children to discuss social problems and suggest their own solutions. His aim, Dr. Griffin said, was to have the children, by their discussions, stimulate their thinking so that they could solve their own problems throughout life.

Dr. Griffin stated he was pleased to note that a health service was maintained in high schools here and that classes were held for child guidance.

The meeting was held with the co-operation of the Victoria School Board.

SHORTAGE OF FIELD GLASSES ENDED BY PUBLIC RESPONSE

OTTAWA, Oct. 9 (CP).—"A shortage of field glasses and binoculars no longer obtains in Canada," Munitions Minister Howe said today. He added that the temporary shortage of some months ago had been met by the public's response to his appeal to the Canadians to surrender their glasses, and by the whole-hearted co-operation of a United States firm on which Canada largely depended for adequate supplies of this equipment.

A statement prepared by the Munitions Department and issued from the office of the Director of Public Information said Mr. Howe made the announcement today "in order to correct the effect created by his previous statements in Parliament, based on incorrect information with which he had been furnished, which indicated that the firm, Bausch & Lomb Optical Company, had shown no great enthusiasm in meeting Canadian requirements."

The Daily Cross-Word Puzzle

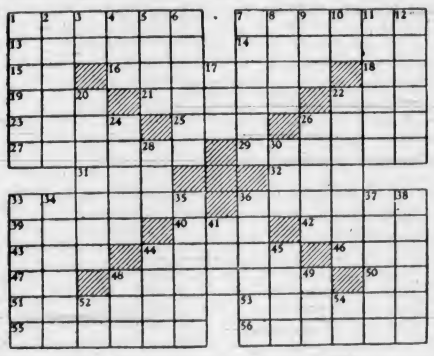

ACROSS

1. New shoot.
7. Native-born negro in Louisiana.
13. Pact.
14. Seaport.
15. Artificial language.
16. Platform.
18. Symbol for calcium.
19. Palm leaf.
21. French river.
22. Male.
23. Hawk-like bird.
25. Burmese demon.
26. Sound made while breathing.
27. In existence.
29. Degrees.
31. Mother of Peer Gynt.
32. Tropical blackbird.
33. Small triangular surfaces.
36. Is affectedly proper.
39. Freightboats.
40. Article.
42. Sodium chloride.
43. Lettuce genus.
44. To ascend.
46. Prevarication.
47. Part of "to be."
48. An additional.
50. French preposition.
51. Plastered.
53. Evaded.
55. Property.
56. Church councils.

DOWN

1. Blow.
2. Over-detailed.
3. Note of scale.
4. Cereal grass.
5. Southwestern Indians.
6. Despot.
7. Sings.

DOWN

7. Lineage.
9. Before.
10. Siberian river.
11. Place.
12. Rubs out.
17. Kiwi.
20. Onslaughts.
22. Pertaining to necromancy.
24. Makes comfortable.
26. Irish songs.
28. To yield.
30. Indo-Chinese language.
33. Front of a building.
34. Scents.
35. Stepped.
36. Entangles.
37. Omitted.
38. War horses.
41. Colloquial: success.
44. The dill.
45. Hard to grasp.
48. Sleeveless garment.
49. Tally in baseball.
52. Low note.
54. To accomplish.

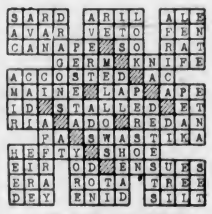

ANSWER TO LAST PUZZLE

LIFE'S LIKE THAT - By Fred Neher

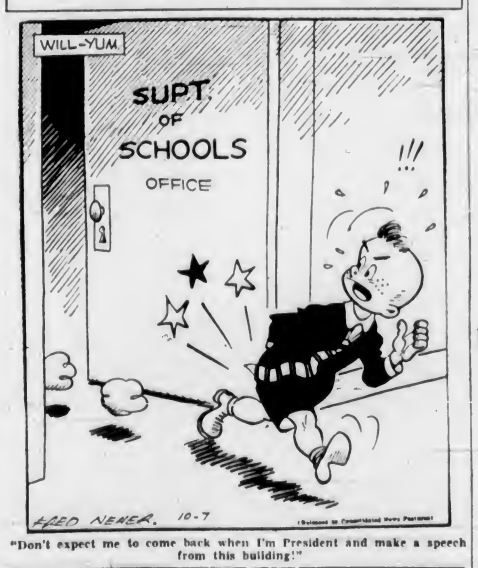

"Don't expect me to come back when I'm President and make a speech from this building!"

FLYIN' JENNY — *The Rear Guard* — By Russell Keaton

MUTT AND JEFF — *Speaking Firemanly* — By Bud Fisher

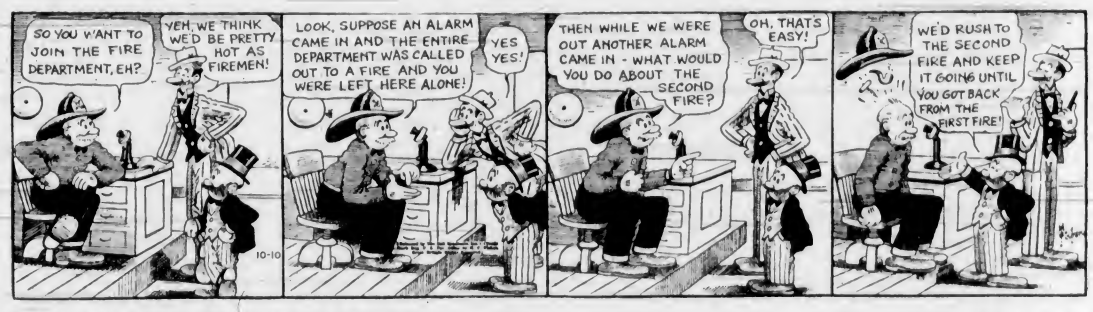

MARY WORTH'S FAMILY - - - - - By Dale Allen

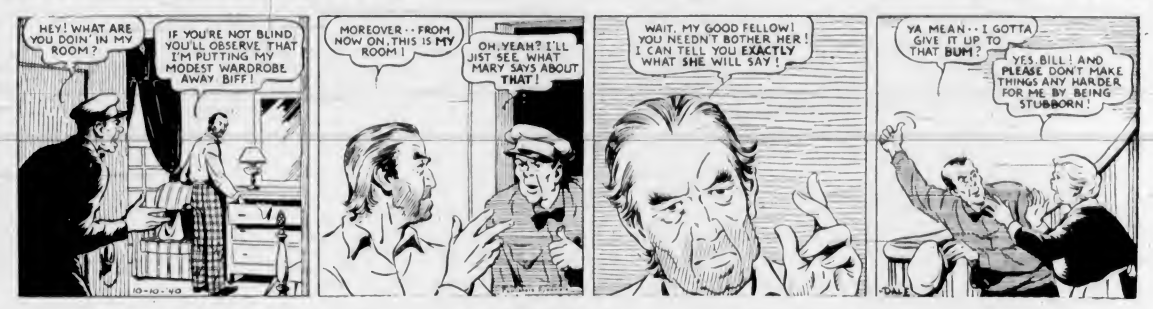

SUPERMAN — *Disappointed Job-Seeker* — By Jerry Siegel and Joe Shuster

POPEYE - - - -

POP — *Or Something Will Happen* — By J. Millar Watt

BLONDIE — *Something Stops the U.S. Male* — By Chic Young

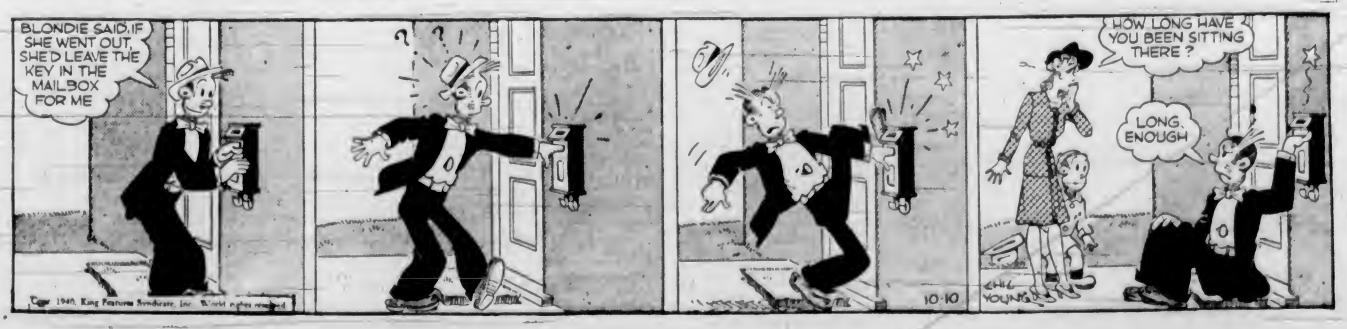

Business and Professional Directory, Want Ads

The Daily Colonist

RATES FOR CLASSIFIED OR WANT ADVERTISEMENTS

Two cents a word each insertion, twelve cents a word a week, with a minimum of ten words, cash with order. No advertisements accepted for less than twenty-five cents.

Death and Funeral Notices, $1.50 first insertion, $1.00 for each additional insertion. Marriages, Cards of Thanks and In Memoriam Notices $1.50 per insertion.

Birth Notices $1.00 per insertion.

Advertisers who desire may have replies addressed to a box at The Colonist and forwarded to their private address. A charge of ten cents is made for mailing replies. In this case add three words (Box, Colonist") to the count for the number of words.

Out-of-town readers of our advertisements "sick" advertisers to give address as well as phone numbers, as it is not always possible to communicate through the phone.

Any claim for rebate on account of error or omissions must be made within thirty days from the date of the same otherwise claim will not be allowed.

The Colonist will not be responsible for more than one incorrect insertion of any advertisement ordered for more than one issue.

The Colonist service is available every day from 8 a.m. to 8 p.m., excepting Sunday. Just call Empire 4114.

To insure insertion, Classified Ads should reach The Colonist office 9 a.m. on the day previous to publication.

Classified Ads for The Sunday Colonist will be accepted up to 9 p.m. on Saturday.

CLASSIFICATIONS

Acreage for Rent	83
Acreage for Sale	82
Acreage Wanted	84
Agents Wanted	16
Autos for Hire	66
Automobiles	65
Births	1
Bicycles and Motorcycles	69K
Boats and Launches	67
Building Materials	40A
Business Directory	33
Business Opportunities	75
Cards of Thanks	4
Church Notices	8
Clothing, Furs, Shoes, Etc.	40B
Coming Events	10
Dancing	25
Deaths	2
Dressmaking	28
Educational	23
Farms for Rent	86
Farms for Sale	85
Farms Wanted	87
Flats and Apartments to Rent	53
Flats and Apartments Wanted	54
Flowers	7
For Sale—Miscellaneous	40
Furniture	45D
Fuel	49C
Funeral Directors	6
Furnished Houses to Rent	55A
Furnished Rooms to Rent	49A
Furnished Rooms Wanted	50A
Hairdressers and Beauty Specialists	21A
Hotels	46
Housekeeping Rooms to Rent	51
Housekeeping Rooms Wanted	52
Houses for Sale	78
In Memoriam	3
Listings Cancelled	77
Lost and Found	29
Machinery	81
Market Specials	1
Marriages	3
Miscellaneous	31
Money to Loan	31
Monumental Works	9
Music	24
Musical Instruments	40F
Nursery Stock, Plants, Etc.	40H
Nursing and Convalescent Homes	20
Offices, Stores, Halls to Rent	36
Personal	21
Professional Directory	34
Property for Sale	80
Property Wanted	81
Poultry and Livestock	42
Radio	40P
Room and Board	47
Room and Board Wanted	48
Situations Wanted—Female	18
Situations Wanted—Male	17
Stoves, Ranges, Furnaces	40L
Summer Resorts	88
Swans	41A
Teachers Wanted	15
Timber	34
To Exchange, Real Estate	76
To Rent—Miscellaneous	39
Unfurnished Houses to Rent	55D
Unfurnished Houses Wanted	56B
Wanted—Female Help	14
Wanted—Male Help	13
Wanted—Miscellaneous	41
Wanted to Borrow	37
Wanted to Buy—Houses	79
Wanted to Rent—Houses, Unfurnished	57B
Wanted to Rent—Miscellaneous	39
Wood	32

1 BIRTHS

McNISH—At the Royal Jubilee Hospital, Victoria, B.C., on October 8, 1940, to the wife of Alex McNish, Driffmock, Scotland, a daughter.

2 DEATHS

McMILLAN—At the Royal Jubilee Hospital on Tuesday, October 8, there passed away Earl McMillan, aged ninety years of 702 Telmaine Street, Winnipeg. The late Mr. McMillan was born in Winnipeg, coming to Victoria some months ago. He is survived by his father and mother, Mr. and Mrs. John McMillan, of Winnipeg, residents; three brothers, Orville with the Stormont Regiment, Donald and Brian at home, and one sister, Marjorie at the family residence, also his grandmother in Winnipeg. The remains are resting at McCall Bros' Funeral Home and will be forwarded to Winnipeg for interment.

SHARPE—At St. Joseph's Hospital, there passed away on Tuesday, October 8, Bernard Henry Walton Sharpe, of 1124 Yates Street. The late Mr. Sharpe, who was aged four years of age, was born in York, England, and had resided for thirty years at Hazelton, B.C. For nearly twenty-five years Mr. Sharpe had been associated with the British Columbia Forestry Branch of the Provincial Government. His passing will be keenly felt by a very wide circle of friends. Mr. Sharpe had resided in this city for the past three years. He was an veteran of the Great War and served overseas with the 102nd Battalion. There survive his bereaved wife, Margaret, at the family residence, Yates Street; also two sisters, Mrs. Charles Reid, Cumberland, B.C., and Mrs. H. F. Hirst, in this city. Funeral services will be held this morning (Thursday) at 11 o'clock from the parlors of the B. J. Curry & Son Funeral Home, Rev. F. L. Stephenson will officiate and interment will take place in the Royal Oak Burial Park.

WILSON—At Royal Jubilee Hospital on October 8, 1940, George James Wilson, of 838 Broughton Street, in his eighty-second year, born in Yorkshire, England, and a resident of Victoria for eight years. He is survived by three sons, Herbert, in Chemainus, George, in the United States, and William, in England; five daughters, Mrs. Bullen, Victoria, Mrs. J. Noone, Rotherham, Yorkshire, England, Mrs. Willison, Sacramento, Calif., Mrs. D. Stevens, Chemainus, and Mrs. T. Chippendale, Winnipeg. The late Mr. Wilson was a member of the Home Guard in the last war. Funeral from Hayward's B.C. Funeral Chapel on Friday at 3 p.m. Interment Royal Oak Burial Park.

DALE—At the Royal Jubilee Hospital, on October 8, 1940, Alfred Henry Dale, of 2294 Beach Drive, in his seventieth year, born in Kingston-on-Thames, England, and a resident of Victoria for thirty years. Survived by his wife at home, two sons, Charles, Victoria, and Donovan, Vancouver, three daughters, Mrs. R. Hawkins, Mrs. C. Ballantyne and Miss Marian Dale, and also nine grandchildren. Funeral from Hayward's B.C. Funeral Chapel on Friday, at 10.30 a.m. Interment in Royal Oak Burial Park.

HAMILTON-SMITH—At the Royal Jubilee Hospital on October 7, 1940, there passed away, Mrs. Roberta Sarah Agnes Rose Hamilton-Smith, widow of Fd. W. Hamilton-Smith, of 2753 Cavendish Avenue, aged seventy-two years, born in St. Catherines, Scotland, and a resident of Victoria for twenty-eight years. Survived by one daughter, Miss Elizabeth Patricia Hamilton-Smith, one son, Robert Arthur Hamilton-Smith, and one grandson, all of Victoria. Funeral service in Hayward's B.C. Funeral Chapel on Thursday at 2 p.m. Very Rev. S. H. Elliott, Dean of Columbia, officiating, followed by cremation at Royal Oak.

STEWART—At the residence, 948 Fraser Street, Esquimalt, on Wednesday, October 9, 1940, there passed away at the age of fifty-three years, Alexander Alex Stewart. Born at Port Glasgow, Scotland, Mr. Stewart had been a resident of this city for fifty-two years. There remain to survive his passing, besides his loving wife, at the residence, three sons, Alex, James and Kenneth, of Victoria; two daughters, Mrs. R. Wells and Mrs. T. Diehle, of Victoria; five brothers, Hugh, of Victoria, John, in Vancouver, William, Stanley and Robert, also one sister, Mrs. A. Norris, all of Seattle; also eight grandchildren. The remains are resting at the chapel of the Sands Mortuary, Ltd., from where the funeral services will be conducted on Saturday, October 12, 1940, at 3 o'clock. Interment will be in the Colwood Burial Park.

2 DEATHS (Continued)

LANDRIE—On October 8, 1940, at the Royal Jubilee Hospital, Moise Landrie, of 706 Blanshard Street, aged sixty-eight years, born in Quebec. Survived by one brother, Narcisat Laudrie, in Errysbuce, P.Q. The remains are resting in Hayward's B.C. Funeral Chapel pending funeral arrangements.

6 FUNERAL DIRECTORS

McCALL BROS
"The Floral Funeral Home"
Office and Chapel: Corner Johnson and Vancouver Streets
Phone Garden 2012

S. J. CURRY & SON
Funeral Directors
Corner Quadra and Broughton Streets
Phone G 5512

Distinctive Funeral Service in our new Mortuary at Moderate Cost
Experienced Lady Attendant
HANDS MORTUARY LTD
Phones E 7511, G 3530 1803 Quadra St.

THOMSON FUNERAL HOME
1625 Quadra Street
Complete Service at Reasonable Cost
Lady Attendant
Phone G 2612

HAYWARD B.C. FUNERAL CO. LTD.
Established 1867
734 Broughton Street, Victoria, B.C.
Empire 5614 Empire 4065 Garden 7676
Lady Assistant

7 FLOWERS

ANY FLORAL DESIGNS at lowest prices. Pollock Bros., 1315 Douglas St. G 5711.

BROWN'S VICTORIA NURSERIES, 616 View. Design work specialized, lowest prices. We grow our flowers. G 5614, G 3321.

10 COMING EVENTS

ATTENTION—THE OPENING DANCE of the season at Colwood Hall, Saturday night, October 12. Stan Cross orchestra, dancing 8 to 12. We will be pleased to see all our old friends and will welcome the new ones as well. Refreshments, admission 35c.

A BUNNY HALL—DANCING EVERY Wednesday and Saturday. Charley Hunt's Orchestra. 25c.

C.O.F. HALL, MOUNT TOLMIE, MILLARY 500, every Thursday night, 8.30. Good prizes and refreshments.

STEWART'S POPULAR OLD-TIME dance, Chambers of Commerce, Wednesday, 8.30, refreshments, 25c.

WARD ONE LIBERALS WILL MEET AT Liberal headquarters, Friday, October 11, at 8 p.m.

13 WANTED—MALE HELP

BOY WITH BIKE. GOOD SALARY. steady employment. Oak Bay district. Box 9670, Colonist.

BOY WANTED TO DELIVER GROCERIES. Bicycle supplied. Apply People's Market, 1305 Richmond Road.

BOY FIFTEEN OR SIXTEEN, FOR bakery. Apply 725 Discovery Street.

BOY WITH BICYCLE. APPLY CANADIAN National Telegraphs.

CONSTRUCTION FOREMAN DEPARTment of Transport, Victoria, B.C. $1,500 per annum. Open to male residents of British Columbia. Primary school preferably with school education equivalence in general building construction and repair work, first-class figure with specialization in wooden and steel maintenance, excellent physical condition. Apply on forms obtainable at postoffices or Civil Service Commission, Ottawa, not later than October 24, 1940.

MOTOR MECHANIC FOR SMALL GARAGE just outside city limits. State salary and experience. Box 9730, Colonist.

MARRIED MAN, BETWEEN 28 AND 35 years, steady, dependable to learn hardwood floor business. Box 9734 Colonist.

MAN OR YOUTH FOR DAIRY FARM. J. Heath, Tanner Road, Keating.

REAL ESTATE SALESMAN, MUST BE young, good education. Experience not necessary. Must have car. Box 9910, Colonist.

WANTED—HIGH-CLASS MAN TO SELL Chrysler and Plymouth cars. To live man willing to work this position offers opportunity and good remuneration. Apply by letter only to T. Lumsden, c/o Bess Motor Co.

WANTED — A MECHANIC. PHONE E 4717.

WANTED—GOOD MILKER FOR DAIRY farm, single. Box 8879, Colonist.

14 WANTED—FEMALE HELP

COMPANION HELP IN EXCHANGE FOR home and small wage if necessary. Box 9808, Colonist.

EXPERIENCED GIRL TO HELP WITH housework. Fond of children. Sleep out. E 3158.

EXPERIENCED WOMAN COOK FOR small hotel. Apply Wilton Place, Cobble Hill.

GIRL FOR HOUSEWORK, TWO CHILdren, sleep in. Phone E 8420 between 5 and 9 p.m.

GIRL FOR LIGHT HOUSEWORK. EXPERIENCE. 1412 Richardson Street. Phone G 3467.

LADY UNDER 30 TO COLLECT ON high-grade moulds in spare time, no canvassing, no sales calls and moulds for delivery. Good pay. Qualifications first letter. Box 9701, Colonist.

WANTED — GIRL FOR GENERAL housework, live in. $20 per month. Apply Box 9893, Colonist.

WANTED—WAITRESS, MUST BE EXperienced. Apply Windermere Hotel.

WANTED STUDENTS AT ONCE
SPECIAL INDUCEMENTS TO ACT QUICKLY
ONLY PERSONAL INTERVIEWS—NO PHONE INFORMATION
VICTORIA HAIRDRESSING SCHOOL
Woolworth Building

HELP WANTED

CHRISTMAS CARD SELLING IS EASY and profitable when you show Dickson's wonderful display. Ask us today. Dickson's, 1210 Government.

16 AGENTS WANTED

PERSONS CANVASSING FOR ORDERS for Christmas cards to be supplied by firms not licensed in Victoria should bear in mind the $50 licence fee payable to the city. See City Licence Inspector.

REAL OPPORTUNITY. AGENTS TO secure orders for The Queen's Book of the Red Cross in aid of the Lord Mayor of London's Fund. Big book by over fifty outstanding illustrators and authors. Price only $1.50. Large profits. $5.00 to $10.00 per day easily made. Write today: Dominion Book & Bible House, Toronto.

17 SITUATIONS WANTED—MALE

A. J. GREGG — HOUSE WINDOWS cleaned outside, 8c each. G 4023.

DOUBLE-FURROW TRACTOR PLOUGHing. Phone G 1078.

EXPERT WELL DIGGING, ROCK work, etc. Prices reasonable. A. R. Anderson, 1011 Butler Street. E 5755.

PLASTERING AND STUCCO WORK — Interior, decorative plaster, artistic fireplaces. R. Holliston, 309 Simcoe. G 8924.

YOUNG MAN WITH FAMILY, RESPONsibilities, wants steady employment, considerable experience painting, carpentering. Phone Colquitz 42X.

YOUNG MAN WILL DO ODD JOBS. G 2004.

17A PAINTERS AND DECORATORS

A. BLACKETT—Paperhanging, Painting, Kalsomining. Low rates. Phone E 4346.

17 SITUATIONS WANTED—MALE (Continued)

PAPERHANGING AT UP. KALSOMINing 14 up. Painting roof and stucco spraying. Frank Clarkson. G 7838.

17C CARPENTERS AND CONTRACTORS

ALTERATIONS, BUILDING, REPAIRS. Roofing a specialty. T. Thirsk. E 4625.

LOW ESTIMATES ALTERATIONS, REpairs. Experienced. Beachey. E 4279.

17E GARDENERS

PRACTICAL PRUNING, Shrubs, Roses, hedges. Borders planted. E 6825.

18 SITUATIONS WANTED FEMALE

CAPABLE, EXPERIENCED, PRACTICAL accountant, knowledge stenography, excellent references. Telephone G 1385.

GIRL, 17, DESIRES WORK. CLERKING, store or housework. Garden 6107.

HOUSEKEEPER, WITH CHILD. REAsonable wage. Best references. Phone E 7453.

HOUSEKEEPING, SEWING, GOOD cook. Box 9786, Colonist.

PRACTICAL NURSE, TEN YEARS EXperience. Telephone G 4734.

WORK BY DAY OR HOUR. PHONE G 7840, 9 a.m. to 1 p.m.

21 PERSONAL

A PERMANENT WAVE, INDIVIDUALLY styled. Special price on shampoo and finger wave. Best Waude Salon, 719 Yates Street. Telephone E 4023.

MARSHALL'S SPECIAL PRICES FURS remodeled to-order. 839 Yates.

CRAB APPLE OR GRAPE JUICE, FOR jellies and grape juice for wines, 35c qt., $1.25 gal. Make cider for Christmas. We press your own apples for 20c gal. GREEN GARDEN JUICES. G 1038.

EXPERT TRUSS FITTING. COMPLETE stock. Private fitting-room. Modern Pharmacy Ltd., Johnson at Douglas St.

ECZEMA, ITCH, PILES, PIMPLES, TRY George Lee's Chinese Remedy. 638 Cormorant St. All departmental drug stores.

ENGLISH HAND LAUNDRY (MILADI) shirts 13c up. Collars turned. E 6192.

FREE — COLONIST COOKBOOK AND Homemakers Guide. Limited number. Circulation Department.

FALL PLOUGHING GARDENS. LOTS of manure. Rototiller. G 2877.

GIVE YOUR FAMILY THE BEST. Wholesome bread money saver. Buy at Masters' Health Bread. 1729 Cook Street.

JEL — THE ONLY SAFE POLISH FOR coal stoves. It can't explode. Doesn't blacken stove lids. Creates white fire to burn. At British Columbia stores.

MME. LEONA WRIGHT HEALTH TONIC. Sole proprietor. 1038 Hillside. Victoria.

NOW IS THE TIME. THIS IS THE place. Winter underwear for men. PRITCHARD'S, Men's Wear. 1227-1229 Government Street.

PHOTOGRAPHS — LIBERAL DISCOUNT on all sittings for Christmas taken during October. Make your appointment now. Campbell Studio, Kresge Block.

SEATH'S MINERAL WATER FOR RHEUmatic pains, stomach ailments, arthritis. 10c and up. SEATH'S LUMBERS, 52 X.

SHOTBOLT'S BALSAM OF HONEY—FOR coughs, colds and bronchitis. Shotbolt's Drug Store, 989 Johnson.

PURE JERSEY MILK, EARLY MORNING delivery and evening. G 4715.

WOOLS OF ALL KINDS FOR ARMY, Navy and Air Force. Instructions, needles, etc. Khaki, grey, navy, air force blue, etc. Fowlers, 734 Yates.

WHY Hesitate? Make your appointment now for Christmas photos. Meyers' Studios, 645 Yates. E 2332. Open evenings, Tuesdays and Thursdays, till 9 o'clock.

25C THE PHOTO MILL 25C
P.O. Box 335, Vancouver.
Rolls Developed and Printed, 25c
3 x 4 Enlargement Free.
12 Reprints, 3 x 4 Enlargement, 25c

21A HAIRDRESSERS AND BEAUTY SPECIALISTS

AFTER THE SUMMER HEAT AND SUN, give your hair a reconditioning treatment. Arcadia Beauty Salon, 1016 Broad.

BOWKER BEAUTY SALON AT 2279 Bowker Avenue, Oak Bay. Good permanents and good service. E 0724.

BATH SATIN — DELIGHTFULLY REfreshing and so good for your skin. Sussex Beauty Salon, 798 Broughton. E 5115.

ELIZABETH ANN SALON. REDUCED prices for October. 1114 Broad. G 3215.

HARPER METHOD SCIENTIFIC beauty culture. 1207 Douglas Street. Phone E 4024. Windsor Road. G 5934.

NEW PERMANENTS! FINE HAIR a specialty! Bobette Beauty Salon, Room A, Campbell Building. G 6852.

REDUCING CREAM FOR HIPS, ARMS, legs and chins. La France Beauty Salon, 727 Yates Street.

SINCE PROPER CUTTING IS the foundation of all smart hairdressing, visit the
AVALON BEAUTY SHOP
Phone E 6022 1104 Douglas St.
All Experienced Operators

TYRRELL'S LTD., PERMANENT WAVE Specialists. Fourth Floor, D. Spencer Ltd. Twenty years of increasingly successful permanents in Victoria is our assurance you of satisfaction in our work at Reasty Beauty Specialists. Phone for appointment. E 4141.

WE FEATURE THE EASIEST, COOLEST and most comfortable method of permanent waving. Call us, you'll be convinced. La France Beauty Salon, 727 Yates Street. G 7443.

VICTORIA BEAUTY PARLORS. CALL E 8515 for a good permanent, expert operators. 1218 Broad Street.

23 EDUCATIONAL

ROYAL BUSINESS COLLEGE, 1006 GOVernment. G 8016. R. W. Maunsell.

SPEECH TRAINING
MRS. WILFRID ORD, F.T.C.L., A.T.C.M., M.R.S.T. 1005 Cook Street. G 8525.

SPROTT-SHAW BUSINESS TRAINING secures best positions. Stenography, secretarial, accounting, civil service, radio-telegraphy; day and night. G 8121.

WELD YOURSELF TO A JOB. WITH welding a vital part of all metal end steel construction used in shipbuilding, aircraft and other industries, our welding training can easily be your best and quickest way to a good job. We train you in the most modern welding practice on modern equipment. Give you complete practical training in arc and acetylene welding. Courses moderately priced on tuition plan. Write today for full information. B.C. Welding School, Box 7562, Victoria, Colonist.

STANDARD SCHOOL STENOGRAPHY. G 1924. E 0639. Miss G. Dickson, principal.

ST. MARGARET'S BUSINESS SCHOOL, Spinter House, St. Margaret's School. Miss W. O. Milligan, principal. E 3234.

24 MUSIC

BE POPULAR. PLAY PIANO. SHEETS, rapid course and play any popular songs in three months. Registered teacher. E 8906.

FREDERICK KRIEGEL (VIENNA STAFF Academy) piano, theory, coaching, sonatas. 524 Broughton St. or 2850 Colquitz Avenue. G 2626.

24A PIANO

PIANO LESSONS, CLASSICAL OR POPUlar, 30c. lady teacher. Phone E 2144.

25 DANCING

DOROTHY COX, M.R.A.D., ALL branches. Ballroom class Saturdays. E 7838.

MR. AND MRS. GEO. KOSKI, Victoria's leading ballroom instructors. E 4854.

29 LOST AND FOUND

FOUND — BROWN COCKER SPANIEL. Gorge vicinity. Telephone G 4398.

LOST—NEAR FIRST UNITED CHURCH, Quadra Street, last Sunday morning, a brooch with circle of pearls with trimming of brilliants. Phone G 6227.

LOST—SMALL PEARL AND DIAMOND brooch at Empress Hotel last Saturday. Of sentimental value. Liberal reward. Box 8758, Colonist.

LOST — PART PERSIAN GREY TABBY kitten, well marked, black tiger stripes, four white paws. Reward. E 6266.

TAKEN FROM Y.M.C.A., RED BICYCLE. Any information, phone G 6188. Reward.

DOUBLE SERVICE IN WANT ADS

You can telephone your answers as well as your classified advertisements to The Colonist. Readers are often interested in Want Advertisements that do not carry the names or addresses of advertisers but a Colonist box number. For the accommodation of those readers who find it inconvenient to write an answer and to serve the advertiser better

We Will Take Replies to Box Numbers Over the Telephone

The Colonist service is available from 8 A.M. to 9 P.M., excepting Sundays. Phone Empire 4114.

25 LOST AND FOUND (Continued)

WILL PERSON WHO FOUND PURSE containing Government cheque at Tupman's Store (Burnside), please return to owner? Address on cheque. Reward.

31 MONEY TO LOAN

ASK US FOR INFORMATION AND SAVE unnecessary delay if you intend to build your own home through the NATIONAL HOUSING ACT 5% PLAN. To aid your builder in complying with the Act we have inserted duplicate of small homes costing about $2,500.
GILLESPIE, HART & CO. LTD.
Established Over a Quarter of a Century
611 Fort Street Phone G 1181

MORTGAGE LOAN CAN BE ARRANGED by us in any amount. Low interest rates, quick decisions, repayments to suit. Large sums available for apartment and downtown business properties at per cent National Housing Act loans. P. R. Brown & Sons, Ltd., 1112 Broad Street. Phone G 1171.

ANY REQUEST FOR A MORTGAGE appreciated. See H. C. Holmes, Pemberton & Son Ltd., 625 Port St. G 8124.

DOMINION HOUSING AND OTHER loans. Lowest rates. Herbert Forman Co., 608 View Street. E 4161.

MONEY TO LOAN AT LOWEST RATES on first mortgages. Monthly repayment plan if desired. See V. S. Mars, J. H. Whittome & Co., LTD., 118 Pemberton Building. Phone E 9212.

33 BUSINESS DIRECTORY

CHINA RIVETING

W. DICKINSON, EXPERT CHINA AND Glass Repairer. Antique China a specialty. Suite 1, 828 Courtenay Street. G 6036.

FLOOR SURFACING

V. I. HARDWOOD FLOOR CO., 767 Johnson. Free estimates. G 7314.

LAWN MOWERS

MOWERS SHARPENED BY EXPERTS—Elves Bros. Lawnmower Shop, E 6682.

LITHOGRAPHY

LITHOGRAPHY
Commercial Work of All Classes.
Cheques, Bonds, Debentures, etc.
Labels of Every Description.
Photo-Litho Map Work.
THE COLONIST
Commercial Departments
1211 Broad Street

WOOD AND COAL

A SPECIAL! NOW ONLY HALF PRICE. Dry inside fir blocks, mixed with heavy bark slabs, 12-inch all fir, no cedar or hemlock. Best wood in town. For furnace, fireplace, heater or kitchen. From Cameron Bros. Timber Co., the one and only mill on the Island shore wood does not go in water. 24 miles from Victoria on the C.N.R. Now only $2.50 cd., 2 cds. $4.50. Bone-dry, $3.50, 2 cds. $6.50. C.O.D. Must be moved. Order now and see.
SOOKE DRY WOOD CO.
430 Burnside Road — E 8022. Night E 4380.

BIG ONE-WEEK SALE—ABSOLUTELY the best wood in town, from our new twenty-five miles up the Malahat. All 12-in., never in water. No cedar. Gives more heat, lasts longer. Good for furnace, fireplace, heater or kitchen stove. Ready to burn. Reg. $4.00, now $3.25 cd., 2 cds. $6.00. Also a real special on 12-in. all-fir slabs and blocks. All good big stuff. No rubbish. Dandy fuel for furnace, fireplace or heater. Only $3.50 cd., 2 cds. $4.50. Good measure. Prompt service.
O.K. FUEL COMPANY — G 2452.

A NEW SALE OPENING FOR BONE-dry Malahat wood. Only six-day sale. Nine months old, every piece bone dry. All Douglas fir. Bark and blocks. Good hard wood and clean wood. All 12-inch, no shorts. Wood has never touched water. We dare you. Regular price is $5.00 cord, now 1 cord $3.75, 2 cords $6.00, easy to split. Order now and see first-class wood. 2 cords $5.50.
NATIONAL FUEL CO. — G 5215.

BARGAIN — UP-ISLAND 12-IN. DRY dried mixed with maple, alder, 1 cd. for $3.00, 2 cds. $5.00. Inside fir block $4.50, 3 cds. $13.00. C.O.D. full measure. Prices for all cords only. All this year's cut. Wood ready to burn now. Bone dry Malahat wood guaranteed fir, $3.50 cd., 2 cds. $6.50. Buy now, save money.
OLD IRON WOOD CO. — E 2743.

ALL COOPERAGE WOOD CO.—QUALity bone-dry stove wood, $2 ½ cd., 1 cd. $3.75, 2 cords $7.00, 4 cds. 1 cd. $2.75, some-dry millwood, $2.50 ½ cd., 1 cd. $4.50, fir sawdust, first grade, $3.50, sacked, $2.75, bulk, semi-dry millwood $2.75. G 2341.

ALL COOPERAGE WOOD AGENCY — Bone-dry stove dry millwood $2 ½ cd. Kindling $1.50 ½ cd. Furnace blocks $3 cd. All-fir first grade screened sawdust, bulk $2.50, sacked $3.25. E 5518.

ALL COOPERAGE WOOD, $2.75 CORD. Kindling, $2.75, semi-dry stovewood, $3.50 cord, 100 per cent fir millwood, $2.50 cord. Full measure. F 5023.

FULL UNIT, $3.50, 80 SACKS, $4.50. No 1 coarse fir. Alert Service Transfer Company. E 4101.

ALL SCREENED DRY FIR SAWDUST. Bulk, unit, $2.75, sixty sacks, $3.75. Lansford Wood & Sawdust Co. E 5909.

A SPECIAL—BONE-DRY, $3.75, 2 CDS., $7.25, furnace block-size, $2.85. G 2122.

BONE-DRY FIR SLABWOOD — MIXED with inside block, $3.50 cord. All dry land wood leaves $2.75, 2 cords $5. No fir millwood, $2.25 cord, 2 cords $4.50. Inside fir blocks, $4 cord. Shawnigan Douglas fir. Fir Wood Co. Phone E 3014.

BEST FIR SAWDUST, $2.50 UNIT, 60 sacks, $3.50. Dan Wright. E 7924.

BONE DRY 12 IN. FIR—THICK slabs and thick bark. Cd. $3.50, 2 cds. $10. P 0786.

EXTRA SPECIAL HALF PRICE. 1 cd. 2 cds. best bone-dry fir wood that is hard to beat. Douglas fir, 12-in. piled in yard since last year. All 12-in. never in water, nothing or short wood. Ready for basement. While it lasts. Reg. $3 1.cd., now 2 cds. $3, 1 cd., $1.75. Prompt delivery. C.O.D. Rock up at these new low prices. Must be moved. Bone-dry split wood, $4 1 cd., 2 cds. $7.50.
DOMINION FUEL CO. — E 4724.

MALAHAT BULK SAWDUST, $2.50 sacked, $4.50, 60 sacks. J. E. Painter & Sons, 617 Cormorant Street. G 3341.

MUST MOVE IN ONE WEEK—50 CDS. 12-in. cedar. Only $1.75 cd. G 2432.

NO 1 FIR MILLWOOD, $2.50 CD., IN 2-cd. lots. Inside fir, $4.00 cd. Screened fir sawdust, $2.25 unit. Manning & Shaw Fuels, 749 View Street. E 1024.

ONE-WEEK SPECIAL—UP-ISLAND NO. 1 fir slab mixed inside, semi-dry, 3 cds., $6.50. Bone-dry slab, 2 cds., $6.50. Bone-dry inside blocks, 2 cds. $8.50. Belkirk Wood Co. G 5334.

$2.75 BULK, SACKS $2.75. UP-ISLAND mill tite mill sawdust. All screened, clean coarse fir. McCloskey Fuel. G 4413.

$3.50 PER CD. ½-CD. $1.90. DRY inside fir, clean. E 8552.

34 PROFESSIONAL DIRECTORY

CHIROPRACTORS

JOHN M. STURDY, REGISTERED AND licensed chiropractor. 100 Union Bldg. E 5634.

MASSAGE

MRS. BARKER, MASSEUSE, VAPOR bath, chiropodist. 220 Bowe. G 1061.

34 PROFESSIONAL DIRECTORY (Continued)

OSTEOPATHIC PHYSICIANS

DR. VERNON S. TAYLOR, REGISTered and licensed. 406-7-8 Belmont Building. Phone Empire 7822.

PATENT ATTORNEYS

ERNEST E. CARVER, F.P.I.C.
Registered Canada and U.S.
Patents and Trade Marks in All Countries
789 W. Pender. Vancouver. Phone Bay 1252

FETHERSTONHAUGH & CO.
Patents and Trade Marks
Offices Throughout Canada and U.S.
189 W. Pender, Vancouver. Phone Bay 3798

MARKS & CLERK, OF LONDON, ENG.
Ottawa, Washington, etc. Patents and trademarks in all countries. 901-903 Bank of Toronto Building, Douglas Street, Victoria.

PRIVATE HOSPITALS

PRIVATE HOME CONVALESCENCE. Lady or gentleman. Bright room. Central to car and bus. G 3104.

PHYSIOTHERAPY

H. H. LIVSEY—Registered and Licensed. 212-9 Pemberton Building. G 3644.

36 OFFICES, STORES, HALLS TO RENT

RETAIL STORES IN THE HEART OF the business district. Apply E. E. Heath, 625 Yates Street. E 4041.

37 MISCELLANEOUS

SAWS, ALL KINDS FILED, SET, gummed, etc. Phone W. Emery, 1567 Gladstone Avenue.

40 FOR SALE—MISCELLANEOUS

40A BUILDING MATERIALS

A Bargain! 1 x 6 Common Flooring, $14 M. 2 x 4's, Long Lengths, No. 2 Grade, $12 M. 1 x 6 Fir Shiplap, No. 1 and 2 Grade, $17 M. Perfection Shingles, 6-in. clear, 4 bun. $2.25. Full Stock of Fir and Cedar Laths, Joists, Flooring, V-Joint at Lowest Retail Prices. STEWART & HUDSON Retail Lumber Yard, E 0342, 405 Gorge Road. E 0342.

ANYTHING IN CONCRETE—MIXER FOR hire. Trucking. W. Trace. G 5925.

BULLDOZER FOR HIRE. LOTS cleared, leveled, and basements dug. Rates reasonable. E 3702 or E 5326.

CLEARING DONE ON LOTS, ETC. REAsonable prices. E 3934 evenings. G 5645.

CANADIAN WESTERN WOODWORKERS. Sashes, doors, general millwork. G 4012.

ISLAND BUILDING SUPPLY COMPANY — Everything in builders' supplies. E 6215. 516 Fort Street. Lumber Lumber.

SHINGLES (XXXXX) NO. 2, BARGAIN prices. Dalhousie Box Company. G 1422.

THE MOORE-WHITTINGTON LUMBER COMPANY, LIMITED
Established 1897
LARGE STOCKS, LOWEST PRICES
Lumber, Millwork, Gyprock, Masonite, Insulex, Gypsum Wool, Shingles, Etc.
SIDNEY SPEEDY SERVICE
We have lumber and wallboards of all kinds in stock suitable for linings attics or basements. Let us know what you want, we will be pleased to give you an estimate on the material required.
SIDNEY LUMBERS
2116 Government Street

40B CLOTHING, FURS, SHOES, ETC.

BUY MEN'S UNDERWEAR NOW. AND save money. Shop at
PRITCHARD'S MEN'S WEAR
1227-1229 Government St.

FOR SALE—MUSKRAT COAT IN GOOD condition, size 38, $50 cash. Apply Box 9789, Colonist.

GREY KID CARACUL FUR COAT FOR quick sale. Box 7761, Colonist.

40D FURNITURE

A GOOD WALNUT DINETTE SUITE, 6 pieces.
J. M. WILLOWS
705 Johnson Street Phone G 4424

CHESTERFIELD SETS AT WHOLESALE — Can be seen at Heaney Carlass Colonial View Street. Terms to suit.

CARPETORIUM — Clean, Bell Exchange, Cowichan, Tweeds, Broadloms.

NEW BEDROOM SUITES, $59.50 UP. Chesterfield suites, $69.50 up. Double bed springs, $19.50 up. Red mangoes, 29c lb. Some of our still to be had at greatly reduced prices.
FRANKS
860 Yates Street Phone E 2484

FINE PIECE MAHOGANY DINING room suite and one upright piano. Phone E 3121 or G 6480.

THREE-PIECE CHESTERFIELD SUITE, like new, $65. Small-size organ, $18.50. Holland Bros., 731 Fort St. E 5912.

WILSON'S ECONOMY FURNITURE Store—Gent's bicycle, good condition, $18.50, easy terms. 866 Cormorant. G 5915.

WANTED — USED FURNITURE AND RANGES. WE PAY BETTER PRICES.
HUB FURNITURE COMPANY
713 Johnson Street Phone G 6428

PLOWMAN'S
QUALITY USED FURNITURE
824 Fort Street

40E MUSICAL INSTRUMENTS

CLARINET, $12.50. HICKLING'S MUSIC store, 709 Johnson Street.

SEE OUR USED PIANOS BEFORE YOU buy. Music Department, Spencer's.

WE HAVE A COMPLETE STOCK OF musical goods at prices from $1.50 up. Fletcher Bros., Victoria, Ltd., 196 Douglas Street. G 7148.

40F RADIO

EXPERT RADIO REPAIRS. SETS TUNED and tubes tested free. G 3918.

FOR QUICK SALE — TABLE MODEL De Forest Crosley radio, $12.50. Apply Selkirk Grocery, 858 Fort St.

RADIOS FOR HIRE, WEEK OR MONTH. Radios repaired, tubes tested free. Radios at give-away prices. Aaronson's, 1328 Government. G 4722.

1940 WESTINGHOUSE PORTABLE RADIOS, REGULAR $39.50
SPECIAL
$29.50
McLENNAN, McFEELY & PRIOR LTD.
1400 Government Street Phone G 1111

40H NURSERY STOCK, PLANTS, ETC.

FALL PLANTING
Fruit Trees, Roses, Bulbs, Ornamentals, Etc.
ORDER NOW
LAYRITZ NURSERIES, LTD.
772 Fort St. Phone G 3733

40K BICYCLES AND MOTORCYCLES

BICYCLES, WAGONS, JOYCYCLES, DOLL carriages and cycles make ideal birthday gifts. We have a large selection of these and have prices to suit all. Give your children outdoor wheeled goods and they will be healthy. We repair most makes. Robinson's, 1220 Broad. Street (opposite Colonist). Phone E 6212.

BICYCLES NEW AND RECONDITIONED. Terms arranged, expert repairs by competent mechanics. Peden Bros. Ltd., 1417 Douglas. G 4626, 4611.

BICYCLE SALE—20 BICYCLES, $18.50 up. $18.75 Balloonite bicycles, $34.50 with wides. Expert bicycle repairs, moderate prices. Aaronson's, 1328 Govt. St.

CASH FOR OLD BICYCLES OR PARTS. Call anywhere. G 4722.

EVERYTHING IN BICYCLES AND REpairs. F. R. Harris & Co. Ltd

A Mart for Busy Readers—Property for Sale or Trade

TO OUT-OF-TOWN SUBSCRIBERS

Out-of-town subscribers who wish to answer advertisements in which only the telephone number of the advertiser is given, may mail their replies to The Colonist and The Colonist will communicate such replies to the advertiser.

65 AUTOMOBILES (Continued)

DO YOU WANT A CERTIFIED USED CAR?
—WITH OVERALL NEW-CAR APPEARANCE?
—WITH CLEAN, STERILIZED, REBUILT UPHOLSTERY NO SAGS?
—WITH MECHANICAL UNITS RECONDITIONED BY EXPERTS?
—WITH ORIGINAL NEW-CAR FACTORY PERFORMANCE?
THEN COME TO BEGG MOTORS AND GET ALL FOUR!
OUR PLEDGE TO THE PUBLIC IS COMPLETE SATISFACTION!

1939 CHEVROLET DE LUXE SEDAN—Equipped with radio and heater. Run only 7,000 miles. Price $1045
1935 CHEVROLET DE LUXE COUPE—In new-car condition. A one-owner car $625
1934 DE SOTO CUSTOM COUPE—Coral blue, sparkling finish, heater and clock $995
1936 PLYMOUTH SEVEN-PASSENGER SEDAN—Reconditioned and good for thousands of miles of driving $795
1933 CHEVROLET PANEL DELIVERY—Body in fine shape, engine like new $350

Two Locations
BEGG'S OPEN-AIR SHOWROOM
837 Yates Street Phone G 1145
BEGG MOTOR CO., LTD.
846 Yates Street Phone G 1144
OPEN TILL 8 P.M.

1938 CHEVROLET SEDAN—Excellent condition $625
1936 FORD DE LUXE COUPE—Radio, heater and defroster. Latest type two-tone paint $875
1936 TERRAPLANE SEDAN—Exceptional condition $435
CECIL EVE MOTORS, LTD.
Yates at Quadra
Pontiac Cars G.M.C. Trucks

1939 DODGE SEDAN
Excellent Condition
Owner Leaving City — Must Sell
G 8424 — 727 JOHNSON ST

We Finance Our Purchases—Low Rate
5%
On Unpaid Balance — No Refinancing
GILLESPIE, HART & CO., LTD.
611 Port Street Phone G 1181-2

1½-TON FEDERAL 8-IN SOLID TIRES, 8ft. Paul under-body hoist. Give offer. E 6722

1935 BUICK SPORT SEDAN — GOOD condition, heater. 1808 Crescent Road. No dealers.

1937 PLYMOUTH DE LUXE COUPE—Radio, heater, seat covers, excellent tires. Value $700. Bargain, $615. E 8239.

68 WANTED

WANTED!
GOOD USED CARS FOR CASH
CECIL EVE MOTORS, LTD.
Yates at Quadra Street

CASH FOR YOUR CAR FOR WRECKING. Cameron Bros., 1340 Crajflower. E 6598

67 BOATS AND LAUNCHES

ATTENTION FISHERMEN!—Engines, all makes V-8 130 31 Dodge, Chrysler eng twenty Starts. Take your choice. Cameron Bros. 1340 Craigflower. E 6598

BOAT BUILDING AND REPAIRS. Agents for Karmsih and Vivian engines. Armstrong Bros. 134 Kingston St. G 1512

MOORING LINES, CHAINS AND SUPPLIES sold by Ship Chandlers. McQuade's, Ltd., 1214 Wharf Street. E 1141.

SPECIAL PROPELLERS MADE. CAMERON, pattern maker, 1340 Craigflower.

75 BUSINESS OPPORTUNITIES

FOR SALE—THREE CLAIMS, TWO patented and one ready, six miles north of Hazelton, good basin road St. Louis sampling and testing. Good report gold and silver. Make an offer. Wm. Giere, R.R. 10, Box 923, Ferguson, Mo., U.S.A.

PARTNER WANTED—WITH $550, OR equivalent, to market new Empire, economical, safe means of transport. Immense future possibility. Box 9800, Colonist.

RESTAURANT GOING CONCERN, FURnished rooms over $550. Confectionery, $500. 1120 Government.

WANTED—MAN WITH OFFICE EXPERIence to take half interest in established business. Capital needed for expansion. Phone for appointment G 3641 between 9 and 10 morning.

$900—LUNCH COUNTER, TURNOVER $700 to $800 per month. Reasonable rent.

$1000—BEAUTY PARLOR. HIGH-class residential district. Established fifteen years. Doing nice trade. No Phone Information. CONYERS-WILDERS CO., 621 Broughton Street.

77 LISTINGS CANCELLED

77A HOUSES

NOTICE TO REALTORS—THE RESIdence at 2453 Currie Road, Oak Bay, is now listed exclusively with Pemberton & Son, Ltd.

78 HOUSES FOR SALE

ABSENTEE OWNER SAYS SELL

BUNGALOW OF SIX ROOMS (ALL ON one floor), hardwood floors, open fireplace, modern bathroom, good kitchen with inlaid linoleum, cement basement, hot air furnace, and garage. Three large lots in garden, fruit trees and shrubs. On quiet street, close to street car and city. Saanich taxes. Price, on terms, $3,500, less for all cash. Fleming, Gardner & Co., 312 Scollard Building. Phone G 7741

BUNGALOW, SIX ROOMS, LARGE LIVing-room and dining-room with open fireplace, full basement, furnace. Close to Dallas Road. Charming home. Phone owner. E 1540

CITY, NEAR JUBILEE HOSPITAL, WELL-built seven-room bungalow, converted into two self-contained suites. Full cement basement, furnace, garage. Separate entrances. Owner occupies one suite, the other rented for $30 per month. Price $3150
CROSS & CO.
808 Government St. Phone E 6632

GORGE
FOUR ROOMS AND DINETTE, DELightfully situated. Only four years old. Excellent construction and in fine condition. Garage in full basement. Lovely bathroom. Pembroke bath, tile sink, etc. Worth at least $3,150. Price (terms) $2750
FAIRFIELD
SIX ROOMS, NEAR DALLAS ROAD, quiet residential street. It is unusual to be able to offer a house in this location and at the moderate price of $3200
NEWSTEAD REALTY
313 Scollard Bldg. Phone E 4621

I AM SELLING MY HOUSE AT 2976 Orillia Avenue for $2,600, half cash or reduction for all cash. Contains two bedrooms, three-piece bathroom, large front room, kitchen and large breakfast nook and finished attic; full basement and garage in basement; all fenced. House only four years old. No agent. Inspection anytime.

78 HOUSES FOR SALE (Continued)

$7000
FINE RESIDENCE OF NINE ROOMS IN one of the city's best residential districts, with over one acre of beautiful grounds. Lower floor: Reception hall, 15 x 27, large drawing-room and dining-room, den and library; all with fireplaces, washroom, pantry and kitchen with large tiled sink and laundry tubs. Upper floor: Three large bedrooms and a dressing-room, two modern bathrooms, ample clothes and linen closets. Large basement with servant's room, toilet and hot water heating system. This house is in fine condition. Let us show it to you.
THE ROYAL TRUST COMPANY
Real Estate Department
1202 Government St. Phones: E 4124, E 3130

GORGE DISTRICT—SAANICH
FIVE ROOMS AND BATHROOM, COMplete with basement, furnace, garage, fireplace, etc. Spotless condition. Nice garden, fruit trees, berries, vegetable garden, lawn, flowers, etc. Price, $1,850, terms, with one lot, $2,100 with two lots. Discount for cash. Offers invited.
L. M. ROSEVEAR & CO., LTD.
116 Union Bldg., 812 View St. G 6041

FAIRFIELD
HERE'S THE BEST BUY IN FAIRfield, in a four-room bungalow, close to sea and transportation. It would be an ideal house to own for rental purposes. It's a buy at
$1650
OAK BAY ESTATES
1163 Newport Avenue
Day or Night, Phone G 1011

HOMES BUILT ON INSTALLMENT PLAN. Also alterations. D. H. Bain, contractor. Fort at Stadacona Avenue.

FERNWOOD SPECIAL
WHY PAY RENT—A GENUINE BARGAIN—ONLY
$1100
LIVING-ROOM, DINING-ROOM, KITchen and two bedrooms, toilet separate from bathroom, basement. Lot 50 x 130. Yearly taxes $60.43. Large garage. Fourteen minutes' walk from City Hall. Rented at $16 per month.
Exclusive Agents
H. G. DALBY & CO., LTD.
634 View Street Opposite Spencer's

ROYAL OAK—A REFINED DISTRICT of new homes. Almost new 4-room stucco bungalow. Living-room (13 x 16), open fireplace, oak floor. Two large bedrooms, 3-piece bathroom. Modern kitchen with veranda off, which was built for dining in the open and taking in distant view of Olympics and magnificent landscape view, pantry, wash tubs. Garage. One-third-acre lot in lawn and garden, fruit trees. Substantially-built outbuildings. A dream home in a sublime setting. Only ten minutes' drive from town. Price $2650
CRAIGFLOWER — CLOSE TO GOLF course. Handsome 7-room semi-bungalow. Living-room, open fireplace, dining-room, kitchen, tiled sink, etc., library, den, 4 spacious bedrooms, 3-piece bathroom. Full cement basement, furnace. Garage. 1600 handles. Price $2200
EDWARD SPENCER & CO.
208 Scollard Bldg.
PHONE E 8724 NIGHTS E 0232

OAK BAY
STUCCO BUNGALOW, LIVING-ROOM, open fireplace, cabinet kitchen, fuel room, wash tubs, garage, nice garden. Near school and beach. Good buy for $2100
BUNGALOW, FIVE ROOMS, OPEN FIREplace, close in. Price only $1000
Exclusive
JOHN GREENWOOD—1241 BROAD ST.

SEMI-BUNGALOW, STUCCO, SNAP, $1,550. Box 9801, Colonist.

QUADRA DISTRICT
$2950 BUYS ATTRACTIVE FIVE-room stucco bungalow. Garage in basement. Deep lot. Saanich taxes.
FOUL BAY
$2150 BUYS FIVE-ROOM BUNGALOW. Patent roof, furnace, garage in basement. $550 down, balance mortgage at 6 per cent.
GORGE
$1700 BUYS FOUR-ROOM STUCCO bungalow. Garage in basement.
OAKLANDS
$1500 BUYS FIVE-ROOM BUNGALOW. Garage in basement, hot air furnace. $500 down, balance $20 month.
INDEPENDENT
600 Fort Street Phone G 1851

$1500—CLOVERDALE, NEAR QUADRA. Four rooms, fireplace, garage, fruit trees. High location.

$1600—FOUR ROOMS, BASEMENT, garage, three-eighths of an acre. Taxes $15.

$2200—FERNWOOD, FIVE-ROOM bungalow, hot water heat. Very fine condition.
List With Us
HAMILTON-JAKEMAN REALTY
1525 Blanshard Street Phone E 6633

OAK BAY — Well-built family home of eight rooms, has four bedrooms, basement, furnace, nice location, near bay and car. $3,500.
GORGE — Nice seven-room stucco home, nice sunroom, basement, furnace and garage, extra bedrooms upstairs, double plumbing, high location. $2,500.
SAANICH—Just outside city limits, well-built home with three good bedrooms, splendid basement, furnace and garage. Absent owner cuts price to $2,100.
A. S. MILLER
1309 Blanshard Street (Opposite Library)
E 0822

$1100 CASH, FULL PRICE — PARTLY furnished six-room semi-bungalow. Two-piece bathroom, basement, fruit trees. Good condition inside and out. Taxes $38.

$2500—FAIRFIELD, CLOSE TO DALlas Road. Substantial five-room semi-bungalow. Three-piece bathroom, fireplace, cement basement, garage. Nice lot. All in first-class condition.
No Phone Information
CONYERS-WILDERS CO.
621 Broughton St. (Sec. W. H. Hilton)

79 WANTED TO BUY—HOUSES

DEMANDS FOR SAANICH HOMES ARE increasing. We need your listing.
SAANICH REALTY COMPANY,
3588 Quadra Street Phone E 0001

SMALL COTTAGE, WITHIN FIVE-MILE circle. Must be reasonable. Box 9806, Colonist.

THIRED LOOKING—THE AGENTS HAVE not got what we want. Three or four rooms with basement; garage not necessary. Must be handy to bus and fairly modern. Price below $2,500 with half cash and reasonable terms. Box 9782, Colonist.

WANTED — FIVE-ROOM BUNGALOW, stucco preferred, Oak Bay or Gorge. Will pay up to $2,000 cash if suitable. Please put street number. Box 9344, Colonist.

80 PROPERTY FOR SALE

A NICE SELECTION OF WATERfront properties and some real bargains in inside property, in the Saanich Peninsula.
Particulars From
R. ROBERTS—SIDNEY, B.C.

80B CITY PROPERTY

CORNER LOT, FIVE MINUTES FROM City, Fairfield district; high location. Box 7844, Colonist.

80 PROPERTY FOR SALE (Continued)

80D SAANICH

BUILDING LOT—CULTIVATED, FRUIT trees, etc., reasonable, near Gorge. Apply 3944 Wascana.

85 FARMS FOR SALE

ANOTHER CHANCE
TO BUY A FINE LITTLE FRUIT RANCH of 2.36 acres, every square inch of which can be made highly productive. There is an early yellow plum orchard, the fruit of which is always in demand, an excellent raspberry patch, high-grade strawberries and full-bearing family orchard. A comfortable four-room cottage with bathroom, electric light and city water. Price
$2200
We were out to this little ranch yesterday. It had not been optioned when we left and may still be available. If you want to see it, contact our office immediately.
ALFRED CARMICHAEL & CO., LTD.
Real Estate
1216 Broad Street Phone G 7341

REGISTER NOW!

For Voters' List of Municipality of Saanich for Current Year 1940-41

With the exception of qualified "Householders" whose names appeared on last year's Voters' List, and who have paid both Road Tax and Poll Tax this year, and with the exception of qualified "licensees" whose names appeared on last year's list, all "Householders" and "Licensees" wishing to have their names placed on the Saanich Municipal Voters' List for the current year 1940-41, must file the necessary declaration with the Municipal Clerk, Municipal Hall, Royal Oak, by FIVE o'clock P.M. on THURSDAY, the THIRTY-FIRST day of OCTOBER, 1940.
WILFRED A. GREENE,
Municipal Clerk.

TENDERS
FOR POLICE CLOTHING
Sealed tenders will be received up until noon on Monday, October 21, 1940, for making and supplying eight long and three short overcoats and thirty-seven pairs of Winter trousers for the officers and men of the City Police Department.
Specifications and further particulars may be obtained from this office.
Each tender must be accompanied by a certified deposit cheque equal to 5 per cent of the amount of tender, made payable to the City Treasurer. Envelope containing tender to be marked "Tender for Police Clothing."
The lowest or any tender will not necessarily be accepted.
E. A. MICHELL,
City Purchasing Agent.
City Hall, Victoria, B.C.
October 9, 1940.

OAK BAY
Hot Water Heated
Exceptionally well-built five-room bungalow, A 1 condition, Monterey School district. This home, although not new, has been kept up to the minute and cost present owner about $5,000. Full cement basement, furnace, hot water heated, tubs, garage, peach trees, etc. Price $3200
Arthur E. Haynes, Ltd.
730 Fort St. Evenine Phone G 2830

Oak Bay Special
Close to the Avenue and near Foul Bay Road. Large semi-bungalow on high ground, facing south and west. One bedroom down and 4 up. Very large living-room, sunroom. GOOD FAMILY HOME OR DUPLEX. Price $2500

SEAFRONT
$2650 — A 3-year-old 4-rmd stucco, no basement, garage, beach especially suited for the army or naval man.

Rooming House
Ideal for converting into a rooming house. Close in, land 100 x 161. 2½ storey downstairs is L.R., D.R., Bdrm., Den, Conservatory, K. and 2 large pantries; 2nd floor has 4 Bdrms. and 2 more bedrooms on 3rd story. ELEVEN rooms and Hot-Water Heat. All large rooms. Well built. Price $5500

CITY—GORGE
Artistic 7 rmd nearly new stucco in choice location. Den with fireplace in basement. Price now $4250
B.C. LAND
AND INVESTMENT AGENCY LTD.
922 Government Street Phone G 4115-6

View Royal
Charming home of 5 rooms on a beautiful waterfront lot. Pretty garden and good beach. Reduction for all cash $4500

City
Overlooking Beacon Hill Park. Well-built home of 6 rooms, with full basement, hot-water heat, automatic coal stoker; garage and good lot $3000
Substantial home of 7 rooms in Fairfield. Full basement, hot air heat. Very good condition $2250
Very attractive home of 6 rooms on one floor, Craigdarroch district, hot-water heat. Near offers considered $5500
Van der Vliet, Cabeldu & May, Ltd.
1212 BROAD STREET, VICTORIA, B.C.

Esquimalt, $350 Down
For four rooms: $1,700
17-Acre Farm, $2100
New house. Nine acres cleared.
Suitable Duplex, $1850
Seven rooms, basement. Taxes 122. As good as new. Will rent 135.
4-Roomed Cottage $900
Quarter acre, black soil, bearing fruit. Garage, chicken houses. Three miles out.
Phone E 8418 **FRASER BISCOE** 1120 Gov't

BURNSIDE
Close in, home of attractive appearance. Three good rooms and three-piece bathroom; cement foundation, full cement basement, fireplace, in living-room, good roof. Very easy little home. Taxes under $50, and the price only $1250
The Price Succeeds; Quick Action as the Demand for Small Homes Is Acute
Boorman Investment Co., Ltd.
Stocks, Bonds, Real Estate, Insurance
Turner Valley Oil Royalties
614 VIEW STREET PHONE E 3131

PEMBERTON'S

OAK BAY
HIGH LOCATION
Good value for the money, an eight-room house, five down and three up. Basement, furnace, garage. Taxes only $42. Price $2500

OAK BAY
A CHARMING HOME OF SEVEN ROOMS, also sunroom and breakfast nook, hot water heat. Really a beautiful home. To appreciate it, it has to be seen. Price $6500

APARTMENT
Five suites and cottage. Automatic heat. A splendid money-maker. Owner has other interests and will price this to show a steady revenue of at least 16 per cent. Close in. Under $8000

SEAFRONT RESIDENCE
Four and one-half miles from centre of town. An exceptionally well-built house of 5 rooms and bathroom. Situated on half acre on the seafront and with its own private cove and beach. The grounds are very delightful with private lawns, shrubs, native and imported shade trees, fruit trees and gardens. It is most reasonably priced at $4500

EXCEPTIONAL SEAFRONTAGE
Over three acres, under five miles from city centre, with its own private beach, with easy access thereto. All city conveniences available. There is no seafront in the vicinity available except this one property, and the owner will sacrifice for immediate sale. Price $2500

$650 LOT
GORGE WATERFRONT
Seventy-foot frontage, facing south on Gorge water. Oak, arbutus and fir. Last lot remaining on water. Good soil. No rock. Sewer, water and roadway. Snap $650
Pemberton & Son Limited
625 Fort Street Pemberton Building
Phone G 8124

GORGE
Waterfront lot, 70 x 200, nicely treed and plenty of privacy. This ideal building site faces south and is close to bus line. Price $650

DUPLEX
FULLY FURNISHED AND SELF-CONTAINED
This rental investment is close to car line and town, and has eight rooms and double garage. Showing a good profit and small percentage of vacancies. Moderate taxes. Listed for $2300
(Owner will consider trade.)

FAIRFIELD DISTRICT
Eight-room residence, four bedrooms, full basement, new furnace and Duroid roof. This well-built home is situated on a good lot, facing south, and is close to schools, car line and city. Listed for sale at $2100

GORGE
Four-room bungalow. Fireplace in living-room, basement; separate garage. Large lot in fruit trees. Price $1470
(Half cash will handle.)

If You Want to Sell, List Your Property With Us—If the Price is Right We Will Guarantee Quick Action

For Information on the Above See
ALEX. OLSON, HAROLD LINEHAM, ART MILLER
Johnston & Co., Ltd.
1314 BROAD ST. E 8131, E 8211

OAK BAY
$2550 — TERMS. Six-room stucco semi-bungalow in A 1 condition. Cement basement, furnace, separate garage. Choice corner lot south of the Avenue. Here is a chance to get into Oak Bay cheap. Cannot be equaled for value.

OAKLANDS DISTRICT
$1800—With $420 cash and balance as rent. Five-room bungalow. Cement basement, furnace, garage. Two lots. Good soil, fruit trees. Immediate possession.

GORGE DISTRICT
$2750—Large four-room stucco bungalow with full cement basement, furnace, garage. High location. All new houses on street. A splendid buy.

CLOSE JUBILEE HOSPITAL
ONLY $2350
ON TERMS buys this six-room, one-floor bungalow. Full cement basement, furnace, garage. Inside is perfect. With coat stain on shingles and one coat on trimmings, this should sell at $2,850, and good at this price.
W. J. GILLILAND & CO.
1303 BROAD ST. PHONE G 8741

FAIRFIELD, CHOICEST PART, NEAR SEA AND PARK — Six-room modern bungalow. Hall, living-room and dining-room, open fireplace in each, oak floors. Dutch kitchen and three bedrooms, three-piece bathroom, full cement basement, furnace, laundry tubs. Price $3500

FAIRFIELD UPPER PART, FIVE-ROOM BUNGALOW, ALL LIGHT FLOORS, cement basement and garage, furnace, etc. Price $3150

BELMONT AVENUE, CLOSE TO FORT, EIGHT ROOMS, FULLY MODERN—Maple floors. All in fine condition. Price $3675
Cash, $675; Balance Mortgage

GORGE, CLOSE TO PARK AND WATER, FOUR ROOMS, CEDAR SIDING, cement basement, walks, and driveway, oak floors, open fireplace, two bedrooms, three-piece bathroom. Nice lot in lawns for $3150
E. E. HEATH
625 YATES STREET PHONE E 4041

OAK BAY—Under Construction
Five-room bungalow, in attractive design, close to transportation. Nice living-room with fireplace, oak floors in main rooms; garage in full cement basement, hot air furnace. This home can be finished to suit your taste. Price only $3200
MARA, BATE & CO., Ltd.
640 Fort Street Phone E 7121

COLES, HOWELL & CO., LTD.

HIGH QUADRA
APPROXIMATELY HALF ACRE—FIVE ROOMS DOWN AND TWO EXTRA UP. Oak floors, hot-water heating, cement basement and driveway. Separate garage. Some fine fruit trees in full bearing. Well-kept garden. Taxes $41. Will sell with half the property at $3100 or all for $3500

OAK BAY
AN ARTISTIC BUNGALOW IN A VERY LARGE SECLUDED GARDEN, many oak trees and rockeries. There are six well-arranged rooms with living-room overlooking this beautiful garden. The house and grounds are in excellent condition. The taxes are only $65, and the price $4000

HIGH QUADRA
TWO AND AN EIGHTH ACRES of high land with many fine trees, picturesque and well-kept garden. Attractive stucco bungalow of five rooms and two large rooms up. A very pleasant and comfortable house. Two-car garage, winding driveway, grand views. This is one of the highest points in this high-class residential district, and immediate possession $5250
Or with one acre of garden $4500

SAANICH
NEAR NORMAL SCHOOL—A NEW AND UP-TO-THE-MINUTE BUNGALOW. All the latest gadgets, so easy to keep house with everything so well arranged and handy. New buildings all around. A bright sunny spot. Taxes only $36, and it is a large lot. Price $3000

BUILDING SITES
Oak Bay Ave. and St. Patrick $300
Oak Bay Ave. $250
Ten Mile Point, one acre. View property. Price $1500
One Acre, seafront, Saanich $500
Colquitz Ave. $200
COLES, HOWELL & CO., LTD.
638 VIEW STREET PHONE G 1032

Randall's
VIEW LOT
LOCATED IN ONE OF THE MOST BEAUTIFUL PARTS of High Quadra. Perfect view of Olympics. Corner Salisbury Drive and Nobel Place. Price $600

OAK BAY
SEVEN-ROOM FRAME HOUSE—Owner forced to sell this week. Located in one of Oak Bay's streets, close to school and transportation. Owner will accept smaller house as part payment. Full price, on terms $2800

LINDEN AVENUE
SIX-ROOM BUNGALOW IN VERY GOOD CONDITION. Rented at present at $25 per month. Can be bought on liberal terms $2650

JUBILEE HOSPITAL DISTRICT
EXCEPTIONALLY WELL-BUILT SIX-ROOM HOUSE. Two large lots with many fruit trees. House in A 1 condition throughout. Widow must sell immediately $2500
George Randall
1303 DOUGLAS ST. PHONE E 4911

STRIKING VALUES
$4750—AN INCOME PRODUCER, near Brentwood. About four acres choice land laid out in small fruits, vegetables, large fruits and forage crops. Attractive bungalow of four rooms and sunroom, bathroom, cement basement, furnace, open fireplace, etc., garage, chicken houses and barn. Everything in good condition, including three cows that go with property. This is a genuine proposition, but to continue it successfully you must not be afraid of a little WORK.
$3000—JAMES BAY. Hot water heating. Good street, near water. Five-room bungalow with basement, fireplace and garage.
$2100—CLOSE TO HIGH FORT. Family home of six good rooms, basement, furnace and garage. Close to schools, car and bus. Immediate occupation.
$1500—NORTH DOUGLAS AREA. Cosy four-room bungalow. Basement, furnace bathroom, etc. Good garden with fruit trees.
$750—BURNSIDE. Two well-built rooms, two lots and woodshed. The bachelor's paradise.
$300—BUILDING LOT, close to Moss Street, southern exposure. Nearly 60-foot frontage. Offers invited.
P. R. Brown & Sons, Ltd.
1112 BROAD STREET PHONE G 7171

EASY BUSINESS EASY MONEY
Old-established Victoria business, making $2,500 a year, is offered by retiring owner; lock, stock and barrel, for only $10,500. No technical knowledge required. Low rental. Returns can be easily increased. Ask for Mr. Barnard at
KER and STEPHENSON LTD.
1121 GOVERNMENT ST. G 4123

MOVE IN
FAIRFIELD BUNGALOW of five well-arranged rooms. Excellent condition. Nicely painted and clean. Full basement with sawdust burner and garage. Walking distance. Near very good school. Immediate possession. Price $2650
ALSO SIX-ROOM BUNGALOW NEAR BEACON HILL. Large living-room, granite fireplace, hardwood floors, full basement. Almost immediate possession. Special price $3200
JAMES BAY — Five-room bungalow. Excellent condition $1800
VICTORIA WEST—Five-room bungalow. One of the best. Near Esquimalt. Price $2500
MEHAREY & CO.
LIMITED
E 1187 614 Fort

High Quadra District
Four-room, nook-and-den, stucco bungalow. Living-room with fireplace, two bedrooms, kitchen, bathroom, basement, garage, furnace. Nice garden.
$2800
Five-room, new stucco bungalow. Hardwood floors. Living-room and dining-room. Modern kitchen, plenty cupboards.
$3150
New five-room bungalow. Oak Bay, near sea. Finished to your taste.
$4000
J. H. Whittome & Co., Ltd.
118 PEMBERTON BUILDING E 9212

$12,000 COLONIAL RESIDENCE
(Cost $25,000)
One of Victoria's most beautiful homes just put on the market at less than half of its original cost. The house comprises drawing-room, dining-room, den, kitchen, bedroom and bathroom downstairs; four bedrooms and two bathrooms upstairs. Hardwood floors throughout, hot water oil furnace and everything you could wish for in a fine house in one of the best streets in Victoria. Lovely garden. Double garage.
Heisterman, Forman & Co.
608 VIEW STREET PHONE E 4161

$2600—Stucco bungalow, only five years old. Living-room, open fireplace, oak floors, two bedrooms, built-in bath with shower. Kitchen, glassed-in sunporch, cement basement, furnace and garage. Nice lot with seven fruit trees and chicken house. Situated in Saanich, just outside of City. Fixed up for electric range. $600 cash and balance at $25 a month. One of our best listings.
$3000—Nice home in city. Living-room, sunroom, four bedrooms, bathroom, separate toilet, basement, furnace, laundry tubs and garage. Garden. Terms or discount for cash.
SEE A. LANCASTER
BROWN BROS., LIMITED
214 Pemberton Bldg. Phone E 1183

SNAP—$1150
Large three-room bungalow, partly furnished, including cook stove and floor coverings. There is enough wood for Winter use included. This cute little home has new plaster throughout, new three-piece bathroom and is in splendid shape. Taxes only $14. Property nicely fenced and worth every cent asked.
Exclusively by
SAANICH REALTY COMPANY
3588 QUADRA ST. PHONE E 0001

Little Estate
1/3 Acre, off Camrose Crescent. Brand new, five rooms, ultra modern, air-conditioned home. Fully equipped Rumpus room in basement. 1940 Frigidaire, electric range, Venetian blinds and linoleum included; 100 oak trees on this beautiful landscaped terrain. Seeing is believing.
PRICE — Very Reasonable
Call EXCLUSIVE AGENTS
Christopher & Swayne, Ltd.
626 View Street Phones G 4121-2-8
Real Estate - Insurance

ORDERS
Being taken for four-room modern stucco bungalows, consisting of attached garage, living-room, fireplace, kitchen, three-piece bathroom and two bedrooms. Will be sold three hundred dollars down and twenty dollars monthly, including interest. See model. Price $1700
Only limited number of orders taken.
See Mr. Basnett at
George Randall's
1303 Douglas Street E 4911

DUPLEX—One suite rented at $30 and owner now living in the other. Terms of $700 down payment and balance at $25 per month. This is very good value and makes a good investment at only $2750
BY THE SEASIDE—Six-room bungalow within 15-mile circle. Unobstructed view of the sea. This is waterfronting. Price $2500
$500 DOWN and balance like rent buys a six-room home near Beacon Hill Park and the sea. Lot 60 x 120, with excellent vegetable garden and one dozen fruit trees. Full price, $2250
E. B. HAWKINS & CO.
715 VIEW STREET PHONE E 6111

$1000 FLAT
BUYS THIS SIX-ROOM semi-bungalow. Gorge district, close in, in fine condition. Not an old house. Late design. Good large rooms. Bathroom and plumbing right up to date. Basement and furnace. Good lot. $500 balance value. Immediate possession. Good terms. See us at once.
James A. Griffith
Real Estate and Insurance
Beverly Hotel Building
724 Yates Street Phone G 1824

LET US SHOW YOU this delightful suburban home in the Mount Tolmie district before you decide to buy elsewhere. For value and charm it has few equals.
FIVE-ROOM STUCCO BUNGALOW—Beautiful living-room (15 x 20), hardwood floors, all enamel interior decorations. High, dry cement basement, furnace with sawdust burner.
TWO LARGE GARDEN LOTS extensively cultivated, large greenhouse, hot water heated. Garage. Low taxation. A home complete in every respect, and we know it will appeal.
$4200
Swinerton & Co.
LIMITED
620 BROUGHTON STREET

WANT A BARGAIN?
This bungalow, on a lot 60 x 140. Fruit trees and walking distance $1475
H. W. Miller & Co.
1210 BROAD STREET — G 4651
War Bonds Accepted as Payment

Officers of Beaux-Arts Are Elected

Miss Hope Denbigh was named president of the Beaux-Arts Society at a meeting held last evening in the studio of Ed Savannah. Miss Mary Lindgren was chosen vice-president; Miss Lorraine Steele, secretary; Mr. Donald Jacobs, treasurer, and Mr. Ed Savannah, publicity.

The eight annual Snow Ball will be held on Boxing Day, December 26, at the Empress Hotel, under the convenership of Miss Mary Lindgren. Miss Hope Denbigh and Mr Alister Denbigh will be in charge of the decorations, and Mr. Savannah and Miss Joan Hayes will take charge of the publicity and tickets.

Arrangements to present two plays, "The Rest Cure," and "Old Moore's Almanac," for the entertainment of the service men, were made. Miss Hope Denbigh will direct the plays.

Y.P.S. NEWS

FALL CONFERENCE

The 1940 Fall conference of the British Columbia Conference Union of the Young People's Society of the United Church is to be held on Sunday and Monday, October 13 and 14, in the Metropolitan United Church.

The theme of the conference will be "Youth—Partners Under Christ." Many delegates are expected from various parts of the Mainland and Vancouver Island. Among them will be Jack Noble, president of the British Columbia Conference Union, and eight delegates who attended the Western Conference at Calgary in July.

Sunday's programme will include breakfast at the Y.M.C.A. at 8 a.m., the morning service at Metropolitan, sessions in the afternoon, evening service at First United Church and a sing-song at Metropolitan Church at 9 p.m.

Monday's programme will start with a worship service in charge of the Up-Island Young People's Union and a morning session, and in the afternoon the business meeting, with the election of officers and reports, and a general session will fill the time until the banquet at First United Church at 6 p.m.

Those wishing to attend the conference or banquet are requested to inform Miss Mary Loudoun, at G 5091, or Clifford Batstone, at E 5437. Billets are needed for the visiting delegates and those wishing to help may telephone Miss Loudoun or Mr. Batstone.

Benefit for Patsy Swift Announced

An announcement of very great interest to the general music-loving public as well as to the many friends of a gifted young Victoria singer was made last night by Mrs. J. O. Cameron, honorary president of the Victoria Musical Art Society, when she stated, during an interval in the Randolph Hokanson recital at the Empress Hotel, that a benefit concert for Miss Patsy Swift, Victoria scholarship student at the Cosmopolitan School of Music, Chicago, would be given here on Thursday, November 7.

The featured attraction of the programme will be the appearance of Mme. Gertrude Huntly Green and Randolph Hokanson in a pianoforte duet arrangement, by Dvorak, of some Slavonic dances. Mr. Hokanson will return from Seattle on purpose to play at this concert; and Mme. Green, it was stated, had also generously offered to assist in the concert.

Others taking part in the programme are all well-known local artists: Mary Bucklin Hammond, 'cellist, at one time well known on the concert platform here, will play with Mr. Hokanson a sonata for 'cello and piano; there will be vocal duets by Thelma Johns and Dorothy Parsons, and by Peggy Moore and David Oldham, all popular singers; and vocal solos by Dudley Wickett, one of the city's most popular tenors.

Mrs. Cameron seized the opportunity to extend congratulations to Miss Peggy Walton, winner of a Juilliard School of Music fellowship, and to her teacher, Mme. Eva Baird.

RED CROSS

MORE DONATIONS

The following sums are gratefully acknowledged by the Red Cross: "Anonymous," per Royal Bank, $5; Cliffside Unit (additional), $5.86; Victoria Hand Weavers' Guild, $28; Victoria Horticultural Society, $73.55.

WANT WORN CARPET

The Red Cross is appealing for scraps of new or worn carpet, suitable for making slippers for soldiers in hospital. Donors are asked to leave same at the Red Cross Distributing Centre, Belmont Building, or phone E 8922.

SHAWNIGAN LAKE UNIT

A meeting of the committee of the Shawnigan Lake Unit was held in the headquarters at the Shawnigan Lake Library on Monday afternoon, with the president, W. Maitland, presiding. A financial report showed the gratifying amount of over $500 turned in since the unit's inception in November, until August. Mrs. G. Orr, convener of refugee work, reported that material had been received for the making of infant gowns. Plans were discussed for the campaign drive for funds, to take place November 4 to 11.

QUAKER GROUP

A sewing circle works at the Quaker Meeting House, where material supplied by the Red Cross is made up into garments for refugees. The Red Cross functions through organized units and an opportunity is given to any woman who is not already working with a unit to cooperate with the Quaker Group. Extra workers will be welcome today at 2:30 at 1829 Fern Street, off Fort Street. There will be a short social interval.

STRAWBERRY VALE PARTY

An Old Country fair was held in Strawberry Vale Hall recently by St. Columba W.A. Rev. Montague Bruce opened the fair and acted as chairman. Pupils of Miss Betti Clair took part in the entertainment, and included Iris Brooks, Iris DeMeres, Enid Middleton, Audrey Brown, Joan Hume, Doreen McManus, Dennis Kemton and Beverley Bradley. Mr. G. Schofield was pianist. Mrs. A. Hemsley was in receipt of custom, and the stalls were in charge of the following: Superfluities, Miss Milne and Mrs. Whealdon; home cooking, Miss Brown and Miss Hines; aprons, Mrs. Cue; plants and shrubs, Bunny Rodman and Margaret Hines; ice cream and soft drinks, Mrs. Watling and Enid Walker; jams and pickles, Mrs. Charlton; coffee, Mrs. Burow and Mrs. Cue; candy, Mona Watling and Grace Sinclair. The men were in charge of the games. A hat-trimming contest for men created fun, the judges being Mrs. Greenwood and Mrs. Raper. A nail-driving contest was held for men and women.

Fairfield
HOME OR INVESTMENT
Comfortable, well-built house, located in the nicest part of Fairfield. Living-room has oak floor, and there is a bedroom and bathroom on ground floor; concealed stairway to two more rooms. Basement furnace and garage. Easily rented for $32.50.
Price $2500
J. C. BRIDGMAN
604 BROUGHTON ST. PHONE E 3321

Wanted at Once
For client. Five-room modern bungalow. Oak Bay. Must be in good condition. Price around $3,500, but must not exceed $4,000. Substantial cash payment, possibly all cash. Give us a call and we will arrange to see your property at an early date.
CONYERS-WILDERS CO.
621 Broughton Street

UPLANDS
Beautiful semi-stucco bungalow on half acre land. Hall, sunroom, dining-room, living-room, bedroom and bathroom on ground floor. Two bedrooms upstairs. Automatic oil heat, cement basement, garage. Secluded garden and many other attractive features. Price $8500
WISE & CO., LTD., 109 Pemberton Bldg.

Fred Smith & Co.
Auctioneers and Expert Valuators
Authorities on Antiques and Works of Art
Auction Sale
TODAY, AT 2 P.M.
Chesterfield Suites, Dining Room Suites, Bedroom Suites, Dressers, Carpets, Congoleum, Gent's Bicycle, Radios, large Circulating Heater, Ranges, Etc.
SALE DAYS:
Monday and Thursday at 2 P.M.
FRED SMITH & CO.
G 4913 Auctioneers

Maynard & Sons
AUCTIONEERS
Instructed, We Will Sell at Our Salesroom, 731-733 Johnson Street,
FR

SPENCER'S 67th ANNIVERSARY VALUES TODAY

SPECIAL ANNIVERSARY VALUE — OFFERED TODAY
FRIDAY AND SATURDAY

SPRING-FILLED MATTRESSES $21.75

Outstanding Value—Each

SIMMONS join with us in celebrating our 67th Anniversary by preparing for the event this most excellent offering of fine quality Mattresses which represent the thorough construction of every Simmons production—insuring long wear and satisfaction.

Full Size and Single Size Only—Order Yours Early

—Furniture Dept., 2nd Floor

Choice

Bedding Essentials

Representing Remarkable Anniversary Values Today—

COMFORTERS filled with feather-down and made specially attractive with covering of rich satin. Very handsome in appearance and grand value. Regular, each $16.95 for **$11.89**

WOOL-FILLED COMFORTERS with Paisley pattern chintz covering and remarkable value at **$3.95**

BED THROWS of pure wool texture and pastel colorings—with hemmed ends, each **$1.59**
Satin bound, each **$5.29**

DOWN-FILLED BED PILLOWS—Covered with plain color ticks and medallion centre. Coverings are guaranteed downproof. Shades are blue, green and tan. $5.00 value. Special, each **$3.49**

SPECIAL CLEARANCE OF GREY WOOL ARMY BLANKETS—Too short for Government contract—but just right for children's cots. Size 45 x 60. Special Clearance Price, each **$2.29**

CHENILLE BEDSPREADS—Well tufted and in neat color combinations on white grounds. Double bed size. Priced at, each **$5.95**

—Staples Dept., Main Floor

Weather the Winter in

"KAYSERETTES"

The Modern Answer to Chills

Indoors—outdoors—all around the town, smartest young things will be spending the Winter in Kayser's Kayserettes! They're softly snug, sleekly trim undies with just enough wool to make them cosy. White and tearose. All size.

15% Wool—A garment **59c** 50% Wool—A garment **$1.00**

—Ladies' Underwear, 1st Floor

Sale of Hand-Embroidered

Cushion Models

Smart novelty and floral designs on FELT—LINEN—SATIN and OATMEAL LINEN. Each beautifully worked and finished. Values to $6.00. For Clearance Today, each **$2.00**

No Exchanges - No Phone Orders

CRIB COVERS—Novelty bunny designs that work up quickly and cleverly in colored wools. Stamped on soft color cloth in pink or blue. Each **$1.29**

—Art Needlework, 1st Floor

ANNIVERSARY CLEARANCE OF

SILKS 79c

Special, a Yard

All First Quality Silks in a Variety of Seasonable Shades and Patterns

SPUN VALLEY CREPES—A specially fine rayon in dark Fall shades. It has the appearance of wool and actually feels like wool—is both washable and unshrinkable; 38 inches wide. A yard **79c**

SEAFOAM CHIFFONS in a range of lovely shades. Fine imported silks that are ideal for evening wear; 42 inches wide. Special, a yard **79c**

POLKA DOT SILKS in a range of smart color combinations; 38 inches wide and special value at, a yard **79c**

JACQUARD SILK CREPES—Shown in broken lines of a better quality. Greens, browns, black, etc. Values to $1.75 a yard for **79c**

CEREAL CREPES—A lovely Fall fabric in a full range of new shades. A pure dye silk, both crease resisting and washable. Suitable for afternoon wear or for business; 38 inches wide. Special **79c**

PANCELLE SATINS—A plain, good-wearing silk that washes well; 30 shades to select from; 38 inches wide. A yard **79c**

—Silks, Main Floor

They're "Super"

Scotch Plaid Jackets

For Girls 8 to 14x
Priced at **$4.98**

Heavy All-Wool Flannel Jackets in a selection of bright plaids, styled with built-up shoulders, tailored revers and two pockets. Well shaped and needs fitted. The ideal garment for school wear.

—Children's Dept., 1st Floor

For School . . .
For Campus . . .
For Sports . . .

NEW SKIRTS $2.95

LOW PRICED AT

All-Wool Fabric in lovely Autumn shades of brown, wood green, soldier blue, cherry bark, navy and black—styled with pleats, flare or sixteen gores! All finished with zipper.

ALSO YOUR FAVORITE PLEATED SKIRT

Made with all round pleats stitched to hip line and along the outer edge of each pleat so that you need not worry about the pleats becoming flattened. Black, navy, brown and Kent green in fine quality all-wool flannel.

Sizes 12 to 18. Price **$5.95**

—Mantles, 1st Floor

Toiletries, Household Remedies, Etc.

SPECIAL WEEK-END VALUES

Hind's Honey and Almond Cream, 98c size, **49c**

Juvatex Compact Puffs, in waterproof case, formerly 25c. Now **15c**

Pinaud's Special. Comprising one $1.00 Lilas de France and one 50c Talcum. The two **$1.00**

Bubble Bath, "Caresse," in liquid or flakes, **$1.25, $1.00** and **50c**
Also a Special 40c Value for **29c**

Carrot Cream, Lemon Cleansing Cream, Cold Cream. These are made from purest ingredients specially for us. Extra large jars, each **50c**

Tinoxid Tablets for treatment of boils, pimples, acne, etc. 50 in package **60c**

Scott's Emulsion Large, **98c** Small, **59c**

Noxzema Cream, 75c size **59c**

Malt Extract With Cod Liver Oil, large jar, **69c**

Dr. Howard's Rheumatism and Arthritis Treatment. Gives wonderful results. 16-oz. bottle for **$1.00**

Alpid Pine Bath Crystals, 4-lb. tin **$1.45**

"St. Denis" Bath Crystals in Cellophane covered bags, each **25c**

Apple Blossom and Old Country Colognes, 6 oz. bottle **65c**

PRINCESS PAT TOILETRIES

A GENEROUS FREE OFFER

With each $1.00 purchase of these popular preparations we are authorized to give FREE one $1.00 Box of Princess Pat Face Powder.

$2.00 Value in All for **$1.00**

—Toiletries, Main Floor

Turnbull's Winter-Weight

UNDERWEAR

FOR MEN

In a Full Range of Grades and Sizes

Turnbull's No. 14 Fine Medium-Weight Underwear, made of combed cotton, rib knit, cream shade. Shorts with long sleeves. Drawers ankle length. A garment **$1.15**

Combinations with long sleeves, ankle length, and button front. At, a suit **$1.65**

Turnbull's "Ceetee" No. 18 All-Wool Combinations—Elastic rib knit, snug fit, medium weight, long sleeves and ankle length. Sizes 36 to 44. At, a suit **$5.50**

Turnbull's "Ceetee" No. 220 Shirts and Drawers — All-wool, heavy weight, pre-shrunk. Shirts and drawers, a garment **$5.00**

Combinations—Sizes 36 to 44. At, a suit **$8.50**

Turnbull's No. E-88 Natural Wool Mixture, Double Front and Back Winter-Weight Shirts and Drawers. At, a garment **$1.95**

Combinations, a suit, **$3.50**

TURNBULL'S QUALITY UNDERWEAR

Turnbull's No. 27 "Ceetee" Natural All-Wool Combinations in fine rib stitch. Medium weight. Button front, long sleeves, ankle length. Sizes 36 to 44. A suit **$5.50**

Turnbull's No. 432 "Ceetee" Heavy Weight Pure Wool Combinations—Long sleeves and ankle length. Button front and extra splicing at elbows and knees. Dark, natural color. Sizes 36 to 44. A suit **$8.50**

—Men's Furnishings, Main Floor

Orient

3-THREAD CHIFFON STOCKINGS

Mere wisps of sheer beauty in expertly fashioned three-thread silk to cover your skin—Leg, 51-gauge silk to top—foot well reinforced. Shown in five novels Autumn tones to blend with the popular costume colors of Fall.

"Witchery" - "Red Lips"
"Luscious" - "Thrilling"
and "Manhattan"

Sizes 8½ to 10½. A Pair **$1.00**

—Hosiery, Main Floor

SHOULDER BRACES— For Young and Old. Price **$2.50**

MADE BY S. H. CAMP & CO.

At last we have found a shoulder brace that we can recommend. It is specially made and scientifically designed—suitable for growing children, older people, in fact, anyone needing a little aid to keep their shoulders held back. Easily adjusted and with arm bands that do not chafe. All sizes.

—Corsets, 1st Floor

Japanned Kitchen Utensils

Today, Friday and Saturday

Kitchen Waste Cans with trip covers and galvanized inset **$1.19, $1.39** and **$1.83**
Bread Tins with hinged side. Each **98c**
Bread Caddies with roll top **$1.29**
Bread Boxes with hinged lid **$1.25**
Bread and Cake Caddies, each **$2.50**
4-Piece Canister Sets, ivory and black, ivory and blue. A set **98c**
4-Piece Transparent Canister Sets. A set **$1.19**
4-Piece Canister Sets in two sizes. A set **$1.15** and **$1.70**
Cookie Tins, two sizes. Each **37c** and **53c**

—Hardware, Lower Main Floor

DIAL E4141

DAVID SPENCER LIMITED

I'LL WAIT FOR YOU

By MARGARET GORMAN NICHOLS

(Copyright, 1940, by Margaret Gorman Nichols)

CHAPTER XLIV

Edwina broke the painful silence.

"Try to understand and forgive him, Carol," she said, "and stand by. Alan needs you now. Even though what he has done is almost unforgivable . . ."

"Did you think I wouldn't stand by him. I'm trying to think what is best to do now. My father will know. I may do the wrong thing. make it worse for him . . ."

"What will your father say?"

"Very little, but he'll see both sides of it—as I do. Poor Alan. poor Mr. Hartley. Your sympathies away from one to the other. But I understand many things I didn't understand before. I don't suppose I ever really knew Alan. I thought I did. Only his mother knew him, and you . . ."

"And I almost decided to go to New York tonight with Norman. He isn't coming back. Do you know why, Carol?"

"Why . . ."

"Because of you. He's terribly in love with you."

Because of her! But her mind would not hold it now. She could not listen to Edwina tell her that Norman loved her—not now! Yet the thought rushed through and all other thoughts paused for it . . . "He loves me. How stupid I was not to recognize it. All this time, each time we've seen each other so much . . ."

"I'd rather not hear about that now, Edwina." Carol said slowly.

"You'll probably never hear about it."

"It's just as well."

When Carol's father came, she went quickly to meet him and kissed him and together they came into the living-room.

"Edwina Burke?" Dr. Tallant asked pleasantly.

Edwina smiled. "I see that my reputation has preceded me."

"The reputation of a generous young woman."

Carol said gently, "Don't go, father." To Edwina she said, "I'll tell him. You've done your part. And don't go, please . . ."

Dr. Tallant put his arm around Carol. "You don't have to tell me, dear, I know. That's where I've been. I came home to tell you."

Carol asked, "But how did you know?"

Her father spoke quietly. "Mr. Hartley is ill. His servant called for me this afternoon. I've been there once or twice before, you know. When I got there today, I found Mr. Fenton with him and when Mr. Fenton discovered I was the father of the girl Alan is going to marry, he told me. He thought it best. Mr. Hartley is very ill indeed, Carol, and it will be far worse for Alan is he dies . . ."

Edwina asked, "Why?"

"Because, while he lives, there is a slim chance they will patch up their differences. It is a slim chance, but if Alan could pay back what he has taken, perhaps the case would not come to court. If the old man dies, well . . . a crime is still a crime and the law will take its course."

Carol asked, "Do you hate Alan? Do you . . ."

"This is no time for hate or personal feelings, my dear." On one side there's a pathetic old gentleman who may be dying, and on the other an ambitious and greedy and ungrateful boy. But Alan is not a criminal by nature and his friends can't desert him. I'm not a judge, Carol. I'm a physician and I've got to get back to my patient."

"Do you want me to go with you? Can't I help?"

"Under the circumstances—no. I'd rather you didn't. It's a matter now of waiting. I've done all I can. He may go any minute, but if he gets through this, he may live for years." To Edwina he said, "Won't you stay and have dinner with Carol?"

"Certainly—if Carol would like me to stay."

Carol said, "Of course, Edwina." Alan's former wife and his fiancee . . . What an odd combination to comfort each other, to wait together while a train took Norman away forever . . ."

In the hall her father smiled at her, kissed her and said, "Don't worry. We've been through other things. We'll see this through."

"You're wonderful."

"You were wonderful to me when I needed you. I'll telephone you if there is any change."

When he left, she went quickly upstairs and called Alan's office. The phone kept ringing . . . Then she called his apartment and after a long time his voice, tired in spite of the forced strength he put into it, came back to her.

"Who is it?"

(To Be Continued)

Athlete's Foot

Strongly antiseptic and medicinal Dr. Chase's Ointment clings to the diseased skin destroys germs, soothes and heals. A favorite in gold skin, etc.

Dr. Chase's Ointment

MAITLAND COMING HOME

OTTAWA, Oct. 9 (CP)—R. L. Maitland, British Columbia Conservative leader, in Ottawa appearing before the Supreme Court of Canada, left Ottawa by plane today for Vancouver. In Vancouver he will say farewell to his son, Robert, who is leaving for England on Thursday to join the Royal Navy.